



27. JANUAR 1985



43. INFERNO-RENNEN MUERREN
12. SIR ARNOLD LUNN CUP
7. ARLBERG KANDAHAR INFERNO TROPHY
2. INFERNO SUPER-KOMBINATION

SKI-CLUB MUERREN
SKI-CLUB LAUTERBRUNNEN

OFFIZIELLE RANGLISTE

START: Schiltgrat 2145 M ORGANISATOR: Ski Club Mürren
ZIEL: Alpweg 1080 M SC Lauterbrunnen
LAENGE: 9.4 km
HOEHENDIFF: 1065 M

KAMPFGERICHT UND RENNLEITUNG: Schiedsrichter: Wenger Willi
Rennleiter: Huggler Kurt
Spörri Balz
Startrichter: von Allmen Walter
Zielrichter: Stäger Martin
Streckenchef: Stäger Alfred
Kampfrichter: Stäger Fritz
Gertsch Ferdinand

Funkgeräte: Autophon AG, Bern Helikopter: Air Galciers Oberland

Verpflegung: Ovomaltine, Perform, Isostar Dr. Wander AG Bern

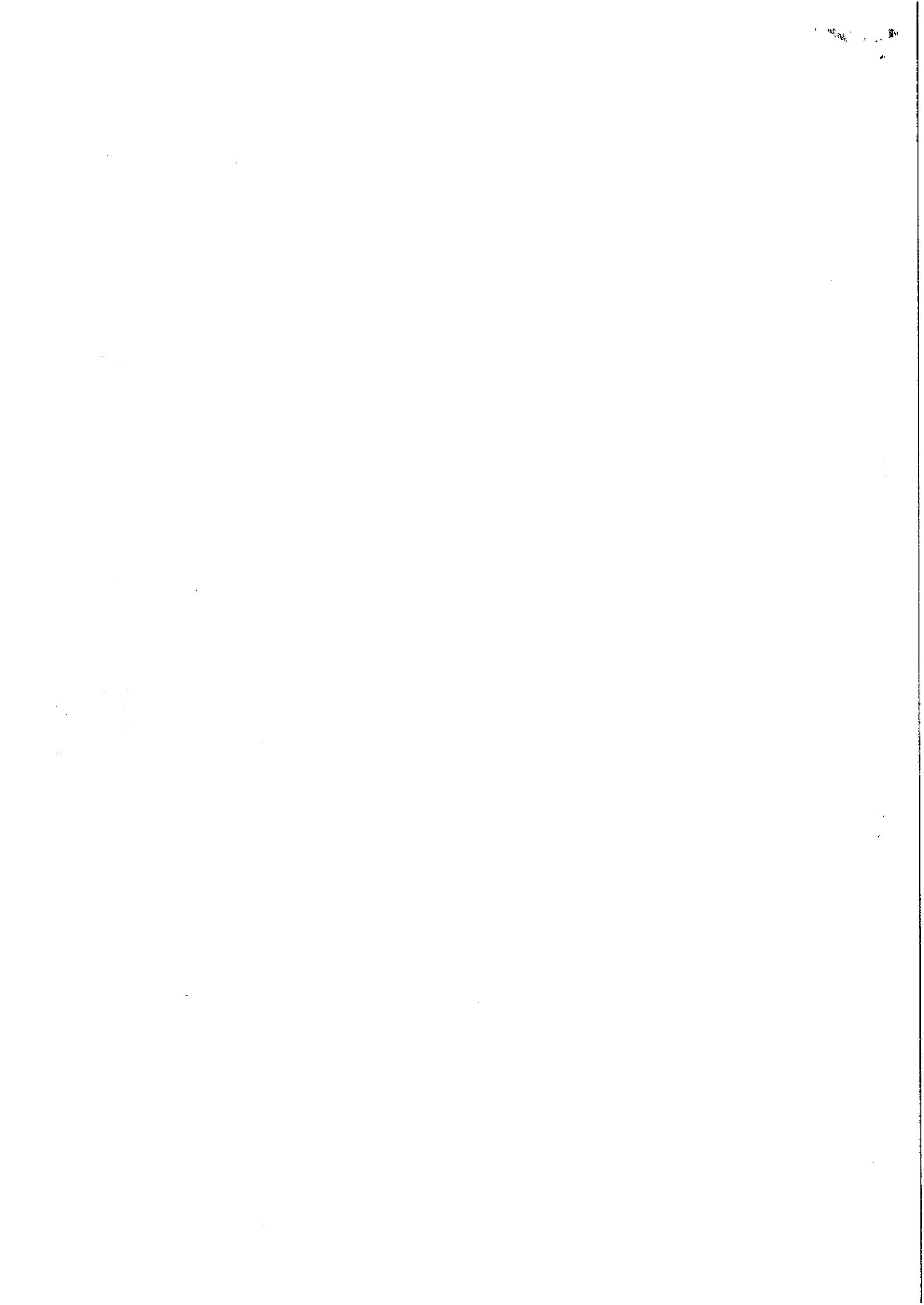

Rangliste Massenstart

7. Arlberg-Kandahar-Inferno-Trophy

| | | | |
|-----|------------------------|---------------|----------|
| 1. | Stiefel Peter | Garmisch | 18.19.68 |
| 2. | Krinninger Peter | Garmisch | 18.54.64 |
| 3. | Jaun Maurice | Chamonix | 19.05.86 |
| 4. | Krinninger Robert | Garmisch | 19.15.03 |
| 5. | von Allmen Bruno | Lauterbrunnen | 19.36.29 |
| 6. | Sonderegger Franz jun. | Mürren | 20.33.84 |
| 7. | Stäger Thomas | Mürren | 20.57.42 |
| 8. | von Allmen Andreas | Lauterbrunnen | 20.57.64 |
| 9. | Bozon Richard | Chamonix | 21.13.39 |
| 10. | Varley Royston | Kandahar | 21.31.52 |
| 11. | Seiler Werner | Lauterbrunnen | 21.31.60 |
| 12. | Sonderegger Franz sen. | Mürren | 21.59.55 |
| 13. | Feuz Albert | Mürren | 22.26.32 |
| 14. | Schmied Martin | Lauterbrunnen | 22.32.01 |
| 15. | Semblanet Pierre | Chamonix | 22.42.99 |
| 16. | Nelson Andrew | Kandahar | 22.58.25 |
| 17. | Collard Gilbert | Chamonix | 23.16.13 |
| 18. | Staudacher Franz | Garmisch | 23.37.51 |
| 19. | Palmer Cai | Kandhar | 25.05.10 |
| 20. | Lunn Peter | Kandahr | 29.38.38 |

KLASSEMENT

| | | |
|----|---------------------|------------|
| 1. | GARMISCH (BRD) | 1.20.06.86 |
| 2. | LAUTERBRUNNEN (SUI) | 1.24.37.54 |
| 3. | MUERREN (SUI) | 1.26.17.13 |
| 4. | CHAMONIX (FRA) | 1.26.18.37 |
| 5. | KANDAHAR (GB) | 1.39.13.25 |

Rangliste Sir Arnold Lunn Cup

12. Sir Arnold Lunn Cup

| | | | | |
|-----|----------------------|---------------------|----------|------------|
| 1. | Wägital I (CH) | Marty Ueli | 16.30.77 | |
| | | Schwyter Stefan | 16.53.60 | |
| | | Züger Hans | 17.41.99 | |
| | | Bamert Heinz | 17.43.55 | 1.08.49.91 |
| 2. | Sport Bleile I (D) | Kiefer Klaus | 17.15.50 | |
| | | Haller Markus | 17.22.27 | |
| | | Braun Martin | 17.31.93 | |
| | | Straub Wilfried | 18.06.28 | 1.10.15.98 |
| 3. | Beatenberg (CH) | Grossniklaus Ueli | 16.08.72 | |
| | | Zimmermann Urs | 17.15.78 | |
| | | Zimmermann Bernhard | 18.14.00 | |
| | | Grossniklaus Franz | 18.46.57 | 1.10.25.07 |
| 4. | Arosa (CH) | | | 1.10.40.90 |
| 5. | Frutigen (CH) | | | 1.11.47.31 |
| 6. | Muttächlopfer (CH) | | | 1.11.52.83 |
| 7. | Gehrihorn (CH) | | | 1.12.50.86 |
| 8. | Sport Bleile II (D) | | | 1.13.48.57 |
| 9. | Mürren (CH) | | | 1.14.17.51 |
| 10. | Wägital II (CH) | | | 1.14.21.27 |
| 11. | Lauterbrunnen (CH) | | | 1.14.31.66 |
| 12. | Stechelberg (CH) | | | 1.15.21.21 |
| 13. | Hinterzarten (D) | | | 1.15.23.95 |
| 14. | Sport Bleile III (D) | | | 1.15.41.27 |
| 15. | Schwyz (CH) | | | 1.15.46.26 |

SIEGERLISTE SIR ARNOLD LUNN CUP

| | | | |
|------|---------------------|--------------------|---------------------|
| 1976 | 1. Mürren CH | 2. Salzkammergut A | 3. Lauterbrunnen CH |
| 1977 | 1. Arosa CH | 2. Grünau A | 3. Wengen CH |
| 1978 | 1. Matten CH | 2. Grünau A | 3. Aarau CH |
| 1979 | 1. Mürren CH | 2. Arosa CH | 3. Wengen CH |
| 1980 | 1. Mürren CH | 2. Arosa CH | 3. Matten CH |
| 1981 | 1. Matten CH | 2. Arosa CH | 3. Mürren CH |
| 1982 | 1. Arosa CH | 2. Mürren CH | 3. Garmisch D |
| 1983 | 1. Mürren CH | 2. Wengen CH | 3. Matten CH |
| 1984 | 1. Muttächlopfer CH | 2. Arosa CH | 3. Matten CH |
| 1985 | 1. Wägital CH | 2. Sport Bleile D | 3. Beatenberg CH |

| RANG | NAME VORNAME | SKI-CLUB | ZEIT | ST-NR |
|------|------------------------|---------------------|------------|-------|
| 1 | Grossniklaus Ueli | Beatenberg | 16.08.72 G | 1080 |
| 2 | Marty Ueli | Wägital | 16.30.77 S | 1180 |
| 3 | von Känel Peter | Frutigen | 16.37.25 S | 691 |
| 4 | Bähler Bernhard | WIFAG Bern | 16.43.59 S | 95 |
| 5 | Schwyter Stefan | Wägital | 16.53.60 S | 1171 |
| 6 | Fringer Heinz | Arosa | 17.00.55 S | 49 |
| 7 | von Allmen Roland | Grindelwald | 17.06.61 S | 13 |
| 8 | Caluori Mario | Arosa | 17.07.44 S | 93 |
| 9 | Kiefer Klaus | Sport Bleile | 17.15.50 S | 410 |
| 10 | Zimmermann Urs | Beatenberg | 17.15.78 S | 82 |
| 11 | Hunziker Fritz | Aarau | 17.21.39 S | 20 |
| 12 | Haller Markus | Sport Bleile | 17.22.27 S | 1424 |
| 13 | Gertsch Werner | Gündlischwand | 17.24.00 S | 80 |
| 14 | Müller Kurt | Zweisimmen | 17.27.91 S | 585 |
| 15 | Thürler Felix | Jaun | 17.30.46 S | 120 |
| 16 | Braun Martin | Sport Bleile | 17.31.93 S | 32 |
| 17 | Riesen Hanspeter | Muttächlopfer | 17.33.98 S | 62 |
| 18 | Schwieder Markus | Kiental | 17.38.94 S | 1161 |
| 19 | Stump Emil | Schwyz | 17.40.85 S | 1443 |
| 20 | Züger Hans | Wägital | 17.41.99 S | 1160 |
| 21 | Bamert Heinz | Wägital | 17.43.55 S | 1163 |
| 22 | Nafzger Hans-Jörg | Bärgschutze | 17.48.33 S | 1091 |
| 23 | Mächler Niklaus | Wägital | 17.48.53 S | 225 |
| 24 | Neumayr Anton | Kitzsteinhorn | 17.50.67 S | 25 |
| 25 | Corneliusson Pal Simen | Nordiska | 17.51.17 S | 1251 |
| 26 | Kübli Peter | Muttächlopfer | 17.54.24 S | 1427 |
| 27 | Staub Andri | Sils | 17.57.60 S | 539 |
| 28 | Mc Glynn Michael | Lake Placid | 18.00.06 S | 547 |
| 29 | Schneider Ruedi | Gehrihorn | 18.02.40 S | 629 |
| 30 | Thut Walter | Bad Ragaz | 18.02.63 S | 155 |
| 31 | Borer Walter | Erschwil | 18.02.94 S | 87 |
| 32 | Dorer Wolfgang | SZ Brend | 18.04.08 S | 105 |
| 33 | Sonderegger Egon | Mürren | 18.04.39 S | 99 |
| 34 | Brandt Felix | Arosa | 18.04.77 S | 124 |
| 35 | Höss Michael | SG Niederwangen | 18.06.03 S | 6 |
| 36 | Gisler Jakob | Flüelen | 18.06.15 S | 89 |
| 37 | Straub Wilfried | Sport Bleile | 18.06.28 S | 84 |
| 38 | Goldschmidt Hans-Peter | Sport Bleile | 18.06.51 S | 529 |
| 39 | Stump Alfons | Schwyz | 18.07.81 S | 1426 |
| 40 | Josi Johann | Adelboden | 18.08.39 S | 1214 |
| 41 | Gertsch Niklaus | Wengen | 18.08.82 S | 129 |
| 42 | Bettschen Erich | Gehrihorn | 18.09.35 S | 627 |
| 43 | Zaugg Robert | SK Luthern | 18.11.30 S | 1436 |
| 44 | Reichmann Kurt | SG Niederwangen | 18.12.61 S | 140 |
| 45 | Berlinger Walter | SG Niederwangen | 18.13.66 S | 139 |
| 46 | Zimmermann Bernhard | Beatenberg | 18.14.00 S | 41 |
| 47 | Mürner Christian | Gehrihorn | 18.14.23 S | 138 |
| 48 | Fehlmann Ruedi | Schneehase | 18.15.35 S | 1228 |
| 49 | Wyss Christian | Lauterbrunnen | 18.15.58 S | 108 |
| 50 | Nyffenegger Ueli | Steibysser | 18.15.99 S | 186 |
| 51 | Wild Stefan | Märmeli Club Kulm | 18.16.96 S | 1347 |
| 52 | Allenbach Gilgian | Frutigen | 18.18.06 S | 1152 |
| 53 | Wyss Kurt | Gündlischwand | 18.18.24 S | 7 |
| 54 | Stich Bernhard | Seegeist Schluchsee | 18.18.54 S | 1202 |
| 55 | Stiefel Peter | Garmisch | 18.19.68 S | 3 |
| 56 | Kurzen Robert | Frutigen | 18.19.85 S | 1156 |
| 57 | Beyeler Beat | Mürren | 18.20.28 S | 76 |
| 58 | Jenni Hansueli | Ueberstorf | 18.20.64 S | 169 |
| 59 | Schütz Peter | Wäubläch-Flitzer | 18.21.00 S | 1275 |
| 60 | Bircher Hanspeter | St Luzern | 18.21.43 S | 261 |

| RANG | NAME VORNAME | SKI-CLUB | ZEIT | ST-NR |
|------|----------------------|----------------------|------------|-------|
| 61 | Meier Josef | Arve Mols | 18.21.98 S | 168 |
| 62 | Suppiger Peter | Ettiswil | 18.22.76 S | 568 |
| 63 | Bettschen Andreas | Gehrihorn | 18.24.88 S | 338 |
| 64 | Suter Christian | Altstetten | 18.26.31 S | 795 |
| 65 | Stingelin Jürg | Axalp | 18.28.23 S | 1357 |
| 66 | Rufener Niklaus | Zweisimmen | 18.28.46 S | 456 |
| 67 | Arnold Bruno | Flüelen | 18.28.51 S | 126 |
| 68 | Berger Hans | Bärgchutze | 18.30.17 S | 54 |
| 69 | Winter Ulrich | TV Kaisten | 18.30.50 S | 1166 |
| 70 | Winter Kurt | TV Kaisten | 18.33.90 S | 1169 |
| 71 | Steiner Max | Lauterbrunnen | 18.33.98 S | 16 |
| 72 | Reuteler Arthur | Stechelberg | 18.35.51 S | 1170 |
| 73 | Zeller Gottlieb | Zweisimmen | 18.36.07 S | 584 |
| 74 | Knieplitsch Rudi | Oester.Verein Zürich | 18.36.68 S | 684 |
| 75 | Zürn Klaus | Sport Bleile | 18.37.46 S | 8 |
| 76 | Abbühl Heinz | Stechelberg | 18.38.27 S | 92 |
| 77 | Flüeler Urs | Arosa | 18.38.44 S | 60 |
| 78 | Ganter Oswald | Hinterzarten | 18.38.71 S | 2 |
| 79 | Wyss Hans | Lauterbrunnen | 18.40.37 S | 1025 |
| 80 | Gremelspacher Paul | Sport Bleile | 18.40.52 S | 88 |
| 81 | Hals Jörgen | Nordiska | 18.41.11 S | 1217 |
| 82 | Homberger Jörg | Gloriaflitzer | 18.41.37 S | 133 |
| 83 | Lickert Albert | Hinterzarten | 18.41.45 S | 555 |
| 84 | Brechbühl Franz | TV Fehraltorf | 18.41.97 S | 258 |
| 85 | Brunner Toni | Stechelberg | 18.42.04 S | 66 |
| 86 | Friedli Roger | Christiania Bern | 18.43.75 S | 174 |
| 87 | Züger Hermann | Wägital | 18.44.87 S | 175 |
| 88 | Leiber Ekkehard | SZ Brend | 18.45.10 S | 329 |
| 89 | Allenbach Daniel | Frutigen | 18.45.49 S | 199 |
| 90 | Spieler Fritz | Grindelwald | 18.46.22 S | 30 |
| 91 | Bassand Philippe | Tiffany's Band | 18.46.40 S | 491 |
| 92 | Arnold Gody | Unterschächen | 18.47.24 S | 33 |
| 93 | Vogt Ueli | TV Tuggen | 18.47.36 S | 118 |
| 94 | Meyer Andy | Mürren | 18.47.87 S | 368 |
| 95 | Ziltener Max | Wägital | 18.48.88 S | 1158 |
| 96 | Bürgert Friedbert | Sport Bleile | 18.48.95 S | 223 |
| 97 | Luchs Kurt | Axalp | 18.50.30 S | 104 |
| 98 | Gugger Roland | Christiania Bern | 18.51.15 S | 163 |
| 99 | Geier Enar | Sport Bleile | 18.51.77 S | 1433 |
| 100 | Amsler Eric | Binningen | 18.52.61 S | 1219 |
| 101 | Krinninger Peter | Garmisch | 18.54.64 S | 1 |
| 102 | Ackermann Jürg | Christiania Bern | 18.55.19 S | 157 |
| 103 | Kälin Marcel | Muttächlopfer | 18.56.19 S | 74 |
| 104 | Klatte Roman | Sport Bleile | 18.57.27 S | 15 |
| 105 | Seyferle Manfred | Glottental | 18.57.79 S | 888 |
| 106 | Ebröther Franz | Wägital | 18.58.99 S | 1186 |
| 107 | Pfister Jakob | Asp | 18.59.41 S | 1174 |
| 108 | Neumayr Rudi | Kitzsteinhorn | 18.59.94 S | 90 |
| 109 | Nyffenegger Fritz | Steibysser | 19.00.68 S | 184 |
| 110 | Ganter Frank | Hinterzarten | 19.01.30 S | 554 |
| 111 | Otth Jakob | Haslital | 19.01.38 S | 299 |
| 112 | Zobrist Beat | LVT | 19.01.58 S | 190 |
| 113 | Zurbrügg Paul | Lauterbrunnen | 19.01.73 S | 107 |
| 114 | Liver Bert | SR Grafstal | 19.01.82 S | 280 |
| 115 | Fehrenbach Siegfried | Hinterzarten | 19.02.49 S | 291 |
| 116 | Hofer Daniel | Matten | 19.02.52 S | 91 |
| 117 | Steiner Roger | Märmeli Club Kulm | 19.02.69 S | 1338 |
| 118 | Matti Willy | Gehrihorn | 19.02.78 S | 281 |
| 119 | Hunziker Beat | Hagan-Kneissl | 19.03.08 S | 185 |
| 120 | Fuchs Bruno | Axalp | 19.03.47 S | 452 |

| RANG | NAME VORNAME | SKI-CLUB | ZEIT | ST-NR |
|------|------------------------|----------------------|------------|-------|
| 121 | Walliser Bernhard | Sport Bleile | 19.03.91 S | 1097 |
| 122 | Schneider Fritz | Gehrihorn | 19.03.99 S | 362 |
| 123 | Kickhöfen Stefan | Sport Bleile | 19.04.68 S | 224 |
| 124 | Müller Willi | Hagan-Kneissi | 19.04.81 S | 86 |
| 125 | Schnyder Albin | Wägital | 19.04.97 S | 1167 |
| 126 | Edalini Christian | Mürren | 19.04.98 S | 18 |
| 127 | Wyss Ueli | Muttächlopfer | 19.05.16 S | 400 |
| 128 | Siegenthaler Christoph | Alpina Hönigg | 19.06.88 S | 204 |
| 129 | Sterki Rolf | Pistenschmuser | 19.06.97 S | 1241 |
| 130 | Heim Anton | Krattigen | 19.07.04 S | 696 |
| 131 | Kurzen Walter | Frutigen | 19.07.54 S | 1198 |
| 132 | Kurzen Peter | Frutigen | 19.08.30 S | 1154 |
| 133 | Braun Christoph | Hinterzarten | 19.09.41 S | 1390 |
| 134 | Richoiz Rene | Thalwil | 19.09.82 S | 769 |
| 135 | Gertsch Karl | Mürren | 19.10.34 S | 78 |
| 136 | Flamm Eckart | Sport Bleile | 19.10.77 S | 717 |
| 137 | Lofstad Olaf | Nordiska | 19.11.03 S | 1218 |
| 138 | Brunner Martin | Lauterbrunnen | 19.12.25 S | 77 |
| 139 | Widrig Michael | Pratteln | 19.12.96 S | 1223 |
| 140 | Zwyer Alfred | SK Luthern | 19.14.51 S | 1428 |
| 141 | Mosimann Martin | Lauterbrunnen | 19.14.86 S | 1018 |
| 142 | Krinninger Robert | Garmisch | 19.15.03 S | 2 |
| 143 | Germann Hans | Frutigen | 19.15.22 S | 1176 |
| 144 | Müller Felix | Beverin | 19.15.45 S | 1222 |
| 145 | Rauber Elmar | Jaun | 19.17.04 S | 37 |
| 146 | Tödtli Walter | Kiental | 19.17.79 S | 4 |
| 147 | Christen Markus | Pistenschmuser | 19.18.04 S | 1245 |
| 148 | Benz Konrad | BSG Studer Revox | 19.19.70 S | 589 |
| 149 | Brunner Walter | Gimmelwald | 19.20.05 S | 1023 |
| 150 | Steurenthaler Wolfgang | Sport Bleile | 19.20.32 S | 1442 |
| 151 | Perrenoud Robert | Wengen | 19.20.81 S | 48 |
| 152 | Wyss Heinz | Gündlischwand | 19.21.58 S | 173 |
| 153 | Kaiser Walter | Sport Bleile | 19.22.50 S | 1417 |
| 154 | Gutmann Klaus | SV Schauinsland | 19.23.07 S | 182 |
| 155 | Thürler Daniel | Jaun | 19.24.01 S | 40 |
| 156 | Dillier Daniel | TV Augst | 19.24.50 S | 1199 |
| 157 | Dorer Rudolf | SZ Brend | 19.25.30 S | 298 |
| 158 | Zurschmiede Rolf | Lauterbrunnen | 19.25.37 S | 22 |
| 159 | Stricker Andy | Stechelberg | 19.25.39 S | 1122 |
| 160 | Locher Peter | Boll | 19.27.06 S | 193 |
| 161 | Gröbli Urs | Inferno-Club Stawil | 19.27.06 S | 1394 |
| 162 | Feistle Thomas | SZ Brend | 19.27.73 S | 1302 |
| 163 | Stadler Paul | Flüelen | 19.28.06 S | 72 |
| 164 | Zehnder Hans | Steinen | 19.28.57 S | 296 |
| 165 | Widtmann Ruedi | Judoclub Schaffhause | 19.29.18 S | 123 |
| 166 | Zwyer Martin | SK Luthern | 19.29.25 S | 1441 |
| 167 | Matti Daniel | Stechelberg | 19.29.51 S | 1113 |
| 168 | Berlinger Bernd | SG-Niederwangen | 19.29.85 S | 122 |
| 169 | Homberger Daniel | Gloriaflitzer | 19.30.33 S | 319 |
| 170 | Käser Urs | Häusernmoos | 19.30.90 S | 679 |
| 171 | Albrecht Magnus | Sport Bleile | 19.31.29 S | 24 |
| 172 | Schneider Peter | Bäretswil | 19.33.18 S | 638 |
| 173 | Fehrenbach Oskar | Hinterzarten | 19.33.61 S | 292 |
| 174 | Fuchs Hugo | Axalp | 19.34.04 S | 1425 |
| 175 | Werdenberg Markus | Schaffhausen | 19.34.95 S | 1130 |
| 176 | Bachmann Jan | Racing Sport Arch | 19.35.29 S | 595 |
| 177 | Leibacher Kurt | Hemishofen | 19.35.57 S | 683 |
| 178 | Quilitzsch Sven | Sport Bleile | 19.35.73 S | 1331 |
| 179 | Zobrist Franz | Axalp | 19.35.78 S | 241 |
| 180 | Rothfuss Klaus | SV Mitteltal | 19.36.09 S | 725 |

| RANG | NAME VORNAME | SKI-CLUB | ZEIT | ST-NR |
|------|----------------------|----------------------|------------|-------|
| 181 | Schwörer Erwin | Sport Bleile | 19.36.28 S | 506 |
| 182 | von Allmen Bruno | Lauterbrunnen | 19.36.29 S | 15 |
| 183 | Bitzenhofer Kurt | Sport Bleile | 19.36.58 S | 236 |
| 184 | Staub Heini | Arosa | 19.36.60 S | 100 |
| 185 | Guldimann Daniel | UBC Horriwil | 19.36.74 S | 301 |
| 186 | Herger Hans | Unterschächen | 19.39.01 S | 171 |
| 187 | Lüthi Beat | UBC Horriwil | 19.39.25 S | 314 |
| 188 | Buchs Beat | Jaun | 19.39.68 S | 121 |
| 189 | Schaerer Thomas | Hagan-Kneissl | 19.40.54 S | 528 |
| 190 | Kleeb Hubert | Hochdorf | 19.40.89 S | 330 |
| 191 | Kochendörfer Claus | Stuttgart | 19.41.09 S | 1403 |
| 192 | Matter Markus | CCS | 19.41.90 S | 1187 |
| 193 | Schweizer Urs | Lauterbrunnen | 19.42.33 S | 1024 |
| 194 | Böni Beat | Libingen | 19.42.49 S | 130 |
| | Rufer Andreas | Bern | 19.42.49 S | 408 |
| 196 | Zumbrunnen Erwin | Boltigen | 19.42.50 S | 264 |
| 197 | Tontsch Andreas | FC Nachtwache | 19.42.53 S | 170 |
| 198 | Hostettler Erich | Bönigen | 19.43.02 S | 2 |
| 199 | Reichenstein Andreas | TV Gelterkinden | 19.43.16 S | 794 |
| 200 | Eymann Urs | Muttächlopfer | 19.43.45 S | 58 |
| 201 | Meier Rainer | Erschwil | 19.44.12 S | 162 |
| 202 | Haldimann Peter | Christiania Bern | 19.44.19 S | 308 |
| 203 | Althaus Hans | ST Luzern | 19.44.39 S | 188 |
| 204 | Leonini Mirko | Wengen | 19.44.52 S | 250 |
| 205 | Jaun Walter | Mürren | 19.45.06 S | 43 |
| 206 | Schmidt Dietmar | Harsefeld | 19.45.59 S | 1040 |
| 207 | Ramm Nicolay | Nordiska | 19.45.61 S | 1209 |
| 208 | Käser Niklaus | SV Kloten | 19.45.88 S | 625 |
| 209 | Teutschmann Heinz | Grindelwald | 19.45.92 S | 198 |
| 210 | Lang Claudio | Bärgchutze | 19.46.32 S | 51 |
| 211 | Brawand Fritz | Grindelwald | 19.46.76 S | 137 |
| 212 | Adam Oliver | Bern | 19.47.23 S | 1123 |
| 213 | Mader Daniel | Aarau | 19.47.53 S | 293 |
| 214 | Propst Rudolf | SAC Altels | 19.47.55 S | 1022 |
| 215 | Lorenz Ludwig | SV Schauinsland | 19.47.72 S | 200 |
| 216 | Häusermann Walter | TV Egliswil | 19.47.89 S | 1412 |
| 217 | Bernhard Andreas | Utzenstorf | 19.48.00 S | 106 |
| 218 | Oswald Flurin | Oester.Verein Zürich | 19.48.13 S | 31 |
| 219 | Zemp Urban | Beinwil | 19.48.91 S | 69 |
| 220 | Brechbühl Erwin | Rothorn | 19.49.04 S | 603 |
| 221 | Bühler Peter | Matten | 19.49.23 S | 65 |
| 222 | Weber Rato | Schneehase | 19.49.90 S | 1263 |
| 223 | Wiesler Heribert | Sport Bleile | 19.49.96 S | 223 |
| 224 | Käser Walter | Häusernmoos | 19.50.02 S | 1244 |
| 225 | Bapst Jürg | Zürich | 19.50.53 S | 254 |
| 226 | Höss Thomas | SG Niederwangen | 19.50.61 S | 42 |
| 227 | Leuenberger Andre | Rumisberg | 19.51.24 S | 273 |
| 228 | Beyeler Hans-Peter | Mürren | 19.52.49 S | 63 |
| 229 | Böhlen Ulrich | J + S Wolfikon | 19.52.56 S | 1273 |
| 230 | Arnold Gerold | Unterschächen | 19.52.58 S | 425 |
| 231 | Engel Martin | Alpina Schüpfheim | 19.53.48 S | 692 |
| 232 | Bürgli Fredy | Aarau | 19.56.30 S | 28 |
| 233 | Mösching Markus | Saanen | 19.56.49 S | 73 |
| 234 | Inäbnit Christian | Grindelwald | 19.56.67 S | 757 |
| 235 | Mosimann Urs | Muttächlopfer | 19.56.76 S | 227 |
| 236 | Schenk Beat | Alpina Schüpfheim | 19.56.81 S | 689 |
| 237 | von Allmen Hugo | Stechelberg | 19.56.85 S | 345 |
| 238 | Schäfer Henri | Entlebuch | 19.57.26 S | 646 |
| 239 | Spörri Walter | Fiscenthal | 19.57.68 S | 214 |
| 240 | Müller Christian | Subbe Basel | 19.57.69 S | 207 |

RANG NAME VORNAME SKI-CLUB ZEIT ST-NR

| | | | | | |
|-----|---------------------|----------------------|----------|---|------|
| 241 | Mari Thomas | Kiental | 19.57.97 | 5 | 1155 |
| 242 | Gerber Hansjürg | Weissenbach | 19.58.11 | 5 | 1402 |
| 243 | Gisler Josef | Unterschächen | 19.59.52 | 5 | 165 |
| 244 | Müller Ernst | Gehrihorn | 19.59.88 | 5 | 23 |
| 245 | Amann Roland | Waldbach | 20.00.37 | 5 | 1313 |
| 246 | Gisep Kuno | Wiedlisbach | 20.00.48 | 5 | 606 |
| 247 | Hercher Gerhard | Sport Bielle | 20.01.24 | 5 | 233 |
| 248 | Lorenz Andreas | TV Augst | 20.01.38 | 5 | 1194 |
| 249 | Keller Beat | SM | 20.01.50 | 5 | 545 |
| 250 | Eyers Simon | Kandahar | 20.01.91 | 5 | 201 |
| 251 | Heritier Meinrad | Sion | 20.01.92 | 5 | 1282 |
| 252 | Aellig Joe | Kiental | 20.02.00 | 5 | 166 |
| 253 | Friedel Markus | Flutys Unlimited | 20.02.51 | 5 | 875 |
| 254 | Strauss Sigi | FC Nachtwache | 20.02.72 | 5 | 519 |
| 255 | Müller Martin | Muttschlopfen | 20.02.95 | 5 | 247 |
| 256 | Stadelmann Robert | Hochdorf | 20.04.07 | 5 | 694 |
| 257 | Fankhauser Fritz | Rothorn | 20.04.23 | 5 | 1009 |
| 258 | Walliser Hansjörg | Wiedlisbach | 20.04.95 | 5 | 749 |
| 259 | Jaberg Ueli | Bärgschutze | 20.05.09 | 5 | 115 |
| 260 | Stucki Thomas | Eibenschläfer | 20.05.29 | 5 | 1168 |
| 261 | Wys Stephan | Grindelwald | 20.06.22 | 5 | 11 |
| 262 | Minder Hansruedi | Scheuren | 20.06.28 | 5 | 1235 |
| 263 | Zuger Beat | Wägital | 20.06.61 | 5 | 220 |
| 264 | Apolloni Hugo | UBC Horwil | 20.06.86 | 5 | 172 |
| 265 | Straub Georg | Sport Bielle | 20.07.05 | 5 | 711 |
| 266 | Gassner Rainer | Triesen | 20.07.08 | 5 | 67 |
| 267 | Müller Konrad | Gehrihorn | 20.08.07 | 5 | 290 |
| 268 | Mari Markus | Kiental | 20.08.42 | 5 | 1148 |
| 269 | Kunz Hanspeter | Steibyssee | 20.08.46 | 5 | 466 |
| 270 | Mutt Heini | Status Zürich | 20.08.55 | 5 | 490 |
| 271 | Wüthrich Hans-Peter | Rothorn | 20.09.19 | 5 | 228 |
| 272 | Staub Patric | Zürich | 20.09.23 | 5 | 1288 |
| 273 | Mazzetta Silvio | Arosa | 20.10.06 | 5 | 213 |
| 274 | Kohler Hans | Lysach | 20.10.88 | 5 | 493 |
| 275 | Forstmeyer Volker | Sport Bielle | 20.10.88 | 5 | 493 |
| 276 | Henry Charles | Zürich | 20.11.06 | 5 | 5 |
| 277 | Zweifel Hanspeter | Riedern | 20.11.43 | 5 | 535 |
| 278 | Hülliger Beat | Weissenbühl | 20.11.57 | 5 | 181 |
| 279 | Studer Roy | Bärg Frönde Remme | 20.11.85 | 5 | 1136 |
| 280 | Iten Franz | Ettliwil | 20.11.92 | 5 | 571 |
| 281 | Zaug Jakob | Scirocco | 20.11.94 | 5 | 660 |
| 282 | Spöri Bernhard | Mürren | 20.13.22 | 5 | 164 |
| 283 | Sauter Thomas | Mürren | 20.13.22 | 5 | 164 |
| 284 | Scheid Klaus | Sport Bielle | 20.13.30 | 5 | 806 |
| 285 | Feuz Charly | Stechalberg | 20.13.30 | 5 | 806 |
| 286 | Dorer Hans | SZ Brend | 20.13.39 | 5 | 448 |
| 287 | Reichmuth Franz | Siggen | 20.15.18 | 5 | 131 |
| 288 | Schlipper Frank | Hinterzarten | 20.16.81 | 5 | 1120 |
| 289 | Widmer Hansruedi | Arosa | 20.17.20 | 5 | 883 |
| 290 | Carliget Andrea | Arosa | 20.17.42 | 5 | 152 |
| 291 | Weis Wolfgang | Fupfelle | 20.18.13 | 5 | 50 |
| 292 | Arnold Josef | Unterschächen | 20.18.34 | 5 | 538 |
| 293 | Bertsch Jürgen | Oester.Verein Zürich | 20.19.09 | 5 | 670 |
| 294 | Schreiber Karl | Harsetfeld | 20.19.31 | 5 | 321 |
| 295 | Wys Peter | Lauterbrunnen | 20.19.90 | 5 | 1012 |
| 296 | Maron Gerhard | Triesen | 20.20.27 | 5 | 480 |
| 297 | Ludi Stephan | Hinter dr Egg Mürren | 20.20.51 | 5 | 1146 |
| 298 | Deilenbach Stefan | Alpina Hörgg | 20.20.98 | 5 | 323 |
| 299 | Steinmann Bruno | Pistenschmuser | 20.21.79 | 5 | 1253 |
| 300 | von Allmen Bruno | Mürren | 20.24.15 | 5 | 14 |

| RANG | NAME VORNAME | SKI-CLUB | ZEIT | ST-NR |
|------|------------------------|----------------------|------------|-------|
| 301 | Zimmermann Beat | Beatenberg | 20.24.37 S | 39 |
| 302 | Flogerzi Walter | Gloriaflitzer | 20.24.61 S | 1272 |
| 303 | Minder Hans | Scirocco | 20.24.76 S | 663 |
| 304 | Eiermann Thomas | Kantina | 20.24.82 S | 1324 |
| 305 | Minder Andreas | Scheuren | 20.25.64 S | 553 |
| 306 | Zihlmann Hansruedi | Escholzmatt | 20.26.24 S | 687 |
| 307 | Kluge Werner | Ruwa Sport-Shop | 20.26.46 S | 318 |
| 308 | Furer Heinz | Christiania Bern | 20.27.26 S | 263 |
| 309 | Stoffel Anton | Arve Mols | 20.27.33 S | 59 |
| 310 | Jones Ronny | Mürren | 20.27.38 S | 317 |
| 311 | Bührer Andreas | Winterthur | 20.27.81 S | 294 |
| 312 | Goetschi Edgar | Peanuts | 20.28.32 S | 459 |
| 313 | Spörri Hans | Fischenthal | 20.28.61 S | 212 |
| 314 | Ramponi Pascal | Mürren | 20.29.11 S | 1021 |
| 315 | Siegenthaler Markus | Unterseen | 20.29.39 S | 1159 |
| 316 | Fischer Fred | Pistenschmuser | 20.30.10 S | 266 |
| 317 | Güller Heinz | Axalp | 20.30.19 S | 1751 |
| 318 | Habegger Christian | Siebenschläfer | 20.30.63 S | 105 |
| 319 | Graf Walter | Krattigen | 20.30.64 S | 590 |
| 320 | Seyferle Jürgen | Sport Bleile | 20.30.85 S | 231 |
| 321 | Feuz Hanspeter | Grindelwald | 20.31.00 S | 55 |
| 322 | Michel Josef | Mürren | 20.31.42 S | 154 |
| 323 | Serch-Hansen Peter | Nordiska | 20.31.53 S | 1208 |
| | Moser Andreas | Lauterbrunnen | 20.31.53 S | 265 |
| 325 | Bärtschi Urs | SOS Loui-Schpränger | 20.31.98 S | 580 |
| 326 | Bettschen Beat | Gehrihorn | 20.32.06 S | 375 |
| | Hämmerle Christoph | NSK Thun | 20.32.06 S | 381 |
| 328 | Käser Peter | Häusernmoos | 20.32.21 S | 1260 |
| 329 | Meier Marcel | Altstetten | 20.32.41 S | 382 |
| 330 | Dorer Roland | SZ Brend | 20.32.52 S | 1306 |
| 331 | Zurbrügg Hans | Lauterbrunnen | 20.32.57 S | 272 |
| 332 | Vogt Fritz | Hinter dr Egg Mürren | 20.32.73 S | 544 |
| 333 | Schweizer Markus | Tischinas | 20.32.84 S | 230 |
| 334 | Grandjean Beat | Peanuts | 20.32.94 S | 211 |
| 335 | Pfeiffer Rolf | Schneehase | 20.32.95 S | 1207 |
| 336 | Mühlemann Thomas | Matten | 20.33.09 S | 151 |
| 337 | von Waldhausen Michael | Fluffys Unlimited | 20.33.10 S | 101 |
| 338 | Gisler Werner | Aldorf | 20.33.14 S | 507 |
| 339 | Schneider Andreas | Winterthur | 20.33.16 S | 177 |
| 340 | Schärer Peter | Skikameraden | 20.33.37 S | 602 |
| 341 | Reichenbach Rudolf | LVT | 20.33.70 S | 488 |
| 342 | Sonderegger Franz | Mürren | 20.33.84 S | 10 |
| 343 | Baier Hanspeter | Seegelst Schluchsee | 20.34.11 S | 1206 |
| 344 | Frey Werner | Sportlife | 20.34.13 S | 348 |
| 345 | Küenzi Fritz | Bärgschutze | 20.34.61 S | 70 |
| 346 | Rode William | Nordiska | 20.34.81 S | 1213 |
| 347 | Bregy Pius | Bärg Frönde Aemme | 20.34.97 S | 1449 |
| 348 | Fehrenbacher Thomas | Seegelst Schluchsee | 20.35.26 S | 1299 |
| 349 | Stelert Rainer | Sport Bleile | 20.35.72 S | 9 |
| 350 | Pophof Uwe | FC Nachtwache | 20.35.90 S | 325 |
| 351 | Eggimann Fritz | Cevi-Giele | 20.36.36 S | 112 |
| | Zumbrunn Thomas | Rinngenberg | 20.36.36 S | 548 |
| 353 | Siegenthaler Siegfried | Bönigen | 20.36.48 S | 180 |
| 354 | Kohler Marcel | Judoclub Schaffhause | 20.36.58 S | 537 |
| 355 | Chadd Nicolas | Kandahar | 20.36.77 S | 1063 |
| 356 | von Känel Hans | Inferno Neftenbach | 20.38.27 S | 218 |
| 357 | Harter Hans-Jörg | Einbach | 20.38.57 S | 626 |
| 358 | Lang Guido | Das Beste | 20.38.79 S | 1068 |
| 359 | Schmitz Bernd | Sport Bleile | 20.38.95 S | 1392 |
| 360 | Fankhauser Walter | Rothorn | 20.38.97 S | 493 |

| RANG | NAME VORNAME | SKI-CLUB | ZEIT | ST-NR |
|------|----------------------|----------------------|------------|-------|
| 361 | Reimann Hans | TSV Frick | 20.39.03 S | 815 |
| 362 | Kielland Lorentz | Nordiska | 20.39.87 S | 1220 |
| 363 | Schwab Markus | Kerzers | 20.40.09 S | 681 |
| 364 | Booz Erwin | Seegeist Schluchsee | 20.40.48 S | 1201 |
| 365 | Kammer Christian | Lauterbrunnen | 20.40.62 S | 600 |
| 366 | Alpiger Beat | Baden | 20.40.90 S | 1089 |
| 367 | Häuselmann Franz | Schönbühl | 20.42.20 S | 572 |
| 368 | Staub Joe | Zürich | 20.43.21 S | 1290 |
| 369 | Spicher Franz | Ueberstorf | 20.43.30 S | 650 |
| 370 | Burger Martin | Schneehase | 20.43.40 S | 1258 |
| 371 | Zellweger Lorenz | LVT | 20.43.42 S | 1035 |
| 372 | Märki Hanspeter | TV Möriken-Wildegg | 20.43.46 S | 505 |
| 373 | Zieblo Roland | Sport Bleile | 20.43.92 S | 1307 |
| 374 | Dietz Jules | CCS | 20.44.03 S | 726 |
| 375 | Lauener Karl | Mürren | 20.44.91 S | 1020 |
| 376 | von Weissenfluh Dres | Muttächlopfer | 20.45.01 S | 1365 |
| 377 | Bissegger Jürg | Stechelberg | 20.45.02 S | 44 |
| 378 | Engler Reto | Niederwangen | 20.45.09 S | 1028 |
| 379 | Wüthrich Ueli | Heimberg | 20.45.33 S | 1131 |
| 380 | Leutenegger Peter | SV Kloten | 20.45.34 S | 1326 |
| 381 | Hess Christoph | Altbach | 20.45.91 S | 147 |
| 382 | Wyss Josef | Erschwil | 20.46.06 S | 442 |
| 383 | Egger Christian | Grindelwald | 20.46.37 S | 355 |
| 384 | Schaefer Alfred | Lyssach | 20.46.59 S | 690 |
| 385 | Beglinger Lukas | Spazzaneve | 20.46.98 S | 465 |
| 386 | Walter Martin | Siblingen | 20.47.05 S | 1319 |
| 387 | Koradi Willi | Nizza | 20.47.14 S | 1328 |
| 388 | Zollinger Bruno | Nizza | 20.47.51 S | 1334 |
| 389 | Elsaesser Rolf | S.A.V. Stuttgart | 20.48.29 S | 275 |
| 390 | Reber Hansruedi | Zweisimmen | 20.48.51 S | 598 |
| 391 | Westphal Andreas | DAV Heidelberg | 20.49.13 S | 494 |
| 392 | Krebs Stefan | Krattigen | 20.49.30 S | 1031 |
| 393 | Germann Ueli | Judoclub Schaffhause | 20.49.51 S | 422 |
| 394 | Stucki Alexander | LVT | 20.49.90 S | 21 |
| 395 | Krähenbühl Hans | LWB | 20.49.94 S | 1406 |
| 396 | Steiert Werner | Hinterzarten | 20.49.98 S | 644 |
| 397 | Albrecht Hans-Peter | Sport Bleile | 20.50.62 S | 1309 |
| 398 | von Allmen Hanspeter | Lauterbrunnen | 20.50.63 S | 167 |
| 399 | Matter Thomas | Wilderswil | 20.50.83 S | 413 |
| 400 | Oettli Ernst | J + S Wolfikon | 20.50.87 S | 104 |
| 401 | Mogel Richard | Gaggenau | 20.50.88 S | 431 |
| 402 | Stoffel Walter | Arve Mois | 20.51.10 S | 344 |
| 403 | Nübel Robert | SV Mittelal | 20.51.21 S | 892 |
| 404 | Brunner Thomas | Ringgenberg | 20.51.38 S | 433 |
| 405 | Lüthi Robert | UBC Horriwil | 20.52.39 S | 311 |
| 406 | Schmid Willy | Muttächlopfer | 20.52.63 S | 1386 |
| 407 | Baumgartner Ueli | Rothorn | 20.52.86 S | 439 |
| 408 | Cotting Severin | Ueberstorf | 20.52.97 S | 560 |
| 409 | Wittwer Walter | Entlebuch | 20.53.26 S | 1296 |
| 410 | Fritsche Muck | Fluffys Unlimited | 20.53.60 S | 394 |
| 411 | Müller Hans-Rudolf | Hagan-Kneissi | 20.53.78 S | 85 |
| 412 | Meier Hans | Inferno Neftenbach | 20.53.98 S | 367 |
| 413 | Ambühl Alex | Ettiswil | 20.55.42 S | 651 |
| 414 | Stöckli Rochus | Schwyz | 20.55.64 S | 563 |
| 415 | Lüthi Meinrad | UBC Horriwil | 20.56.25 S | 309 |
| 416 | Schneider Michael | Sport Bleile | 20.56.39 S | 1321 |
| 417 | Sklenak Frank | Simbo-Basel | 20.56.52 S | 19 |
| 418 | Mösch Peter | TSV Frick | 20.56.73 S | 615 |
| 419 | Künthi Christoph | Sciocco | 20.57.17 S | 721 |
| 420 | Stäger Thomas | Mürren | 20.57.42 S | 12 |

| RANG | NAME VORNAME | SKI-CLUB | ZEIT | ST-NR |
|------|------------------------|--------------------|------------|-------|
| 421 | Weiss Bernhard | Zürich | 20.57.62 S | 611 |
| 422 | von Allmen Andreas | Lauterbrunnen | 20.57.64 S | 13 |
| 423 | Guggisberg Hanspeter | Inferno Neftenbach | 20.58.15 S | 748 |
| 424 | Taugwalder Alex | 4000 | 20.58.26 S | 248 |
| 425 | Minder Urs | Scirocco | 20.59.01 S | 477 |
| 426 | Vetterli Erich | Urdorf | 20.59.50 S | 1182 |
| 427 | Frey Benno | Sigigen | 21.00.11 S | 371 |
| 428 | Spieler Peter | Baslerdybli | 21.00.12 S | 673 |
| 429 | Wittwer Walter | Mürren | 21.00.25 S | 508 |
| 430 | Matti Ernst | Gehrihorn | 21.00.64 S | 642 |
| 431 | Schwaninger Hanspeter | Christiania Bern | 21.00.67 S | 251 |
| 432 | Oberholzer Gusti | Arve Mols | 21.00.78 S | 68 |
| 433 | Lüdi Franz | Biel | 21.01.44 S | 397 |
| 434 | Mathys Bruno | SLRG Lützelflüh | 21.01.48 S | 361 |
| 435 | Pütz Ralph | FH Köln FB FT | 21.01.73 S | 641 |
| 436 | Geiger Dieter | Sport Bleile | 21.01.99 S | 940 |
| 437 | Sahli Fritz | Christiania Bern | 21.02.56 S | 713 |
| 438 | Gloor Willy | Märmeli Club Kulm | 21.02.61 S | 108 |
| 439 | Mäder Roland | Christiania Bern | 21.02.95 S | 221 |
| 440 | Sieber Hanspeter | Gehrihorn | 21.03.02 S | 340 |
| 441 | Marti Hans | SAC Altels | 21.03.05 S | 1011 |
| 442 | Furer Paul | Christiania Bern | 21.03.27 S | 303 |
| 443 | Meyer Franco | Entlebuch | 21.03.89 S | 297 |
| 444 | Scherhag Jörg | Bäretswil | 21.03.97 S | 1173 |
| 445 | Schmidlin Markus | Belp | 21.03.98 S | 498 |
| 446 | Stucki Daniel | LVT | 21.04.80 S | 486 |
| 447 | Hirschi Dieter | Krattigen | 21.05.01 S | 103 |
| 448 | Michel Daniel | Furious Seven | 21.05.91 S | 483 |
| 449 | Durisch Thomas | Subbe Basel | 21.05.96 S | 1330 |
| 450 | Achermann Bruno | Roiba | 21.06.24 S | 428 |
| 451 | Kissling Jörg | Wohlen | 21.06.36 S | 1355 |
| 452 | Kaufmann Christian | Grindelwald | 21.06.55 S | 238 |
| 453 | Frey Otto | Rothorn | 21.06.74 S | 187 |
| 454 | Beer Wolfgang | Sport Bleile | 21.07.12 S | 1411 |
| 455 | Rüfenacht Jürg | LWB | 21.08.72 S | 1397 |
| 456 | Casimir Frank | TH Aachen | 21.08.89 S | 745 |
| 457 | Dingerkus Hanno | Fluffys Unlimited | 21.08.94 S | 529 |
| 458 | Winterhalter Lothar | Sport Bleile | 21.09.20 S | 1439 |
| 459 | Matter Stefan | Mürren | 21.09.78 S | 1005 |
| 460 | Bleiker Heinrich | Libingen | 21.10.08 S | 260 |
| 461 | Günthard Dieter | Subrü | 21.10.57 S | 246 |
| 462 | Trachsel Hansruedi | SAC Altels | 21.11.25 S | 1027 |
| 463 | Dengler Hans | Esslingen | 21.11.70 S | 671 |
| 464 | Baier Waldemar | Fischbach | 21.11.74 S | 3 |
| 465 | Leuenberger Hans-Jakob | Quellmätteli | 21.12.08 S | 268 |
| 466 | Arnold Kurt | Unterschächen | 21.12.49 S | 216 |
| 467 | Gugger Markus | Christiania Bern | 21.12.67 S | 444 |
| 468 | Amstutz Alfred | Lyssach | 21.13.00 S | 566 |
| 469 | Wyss Peter | Axalp | 21.13.10 S | 577 |
| 470 | Reisert Rainer | DAV Pforzheim | 21.13.60 S | 565 |
| 471 | Arnold Oskar | Libingen | 21.13.61 S | 393 |
| 472 | Fischer Bruno | SK Luthern | 21.15.41 S | 1445 |
| 473 | Burkhard Ueli | TV Ostermundigen | 21.15.94 S | 1189 |
| 474 | Meuter Hanspeter | TV Möriken-Wildegg | 21.16.08 S | 674 |
| 475 | Hulliger Urs | Weissenbühl | 21.16.66 S | 597 |
| 476 | Scheidegger Walter | SFT Schlosshoger | 21.17.11 S | 328 |
| 477 | Stäger Hanspeter | Lauterbrunnen | 21.18.38 S | 1038 |
| 478 | Wirz Othmar | Ettliwil | 21.19.10 S | 402 |
| 479 | von Ballmoos Peter | ULI-Nieten | 21.20.50 S | 215 |
| 480 | Vogel Marcel | Arosa | 21.21.44 S | 208 |

| RANG | NAME VORNAME | SKI-CLUB | ZEIT | ST-NR |
|------|-------------------------|----------------------|------------|-------|
| 481 | Eiermann Daniel | Kantina | 21.23.17 B | 1374 |
| 482 | Wyss Fritz | Lauterbrunnen | 21.23.21 B | 176 |
| 483 | Weiss Eduard | Tischinas | 21.23.94 B | 750 |
| 484 | Rothfuss Karl-Heinz | SV Mitteltal | 21.24.45 B | 723 |
| 485 | Schneider August | Fehraltorf | 21.24.57 B | 594 |
| 486 | Wegmann Jürg | Altbach | 21.25.66 B | 385 |
| 487 | Holzer Jürg | Orpund | 21.25.82 B | 631 |
| 488 | Luginbühl Peter | Krattigen | 21.25.83 B | 119 |
| 489 | Bleier Hartmut | TV Haslach | 21.26.48 B | 279 |
| 490 | Röscheisen Ernst | SV Lonsee | 21.27.06 B | 398 |
| 491 | Lüthi Urs | J + S Wolfikon | 21.27.22 B | 1261 |
| 492 | Tscharner Mike | Binningen | 21.27.39 B | 1215 |
| 493 | Bangerter Fritz | Pistenschmuser | 21.27.52 B | 1271 |
| 494 | Schmid Urs | Meilen | 21.28.51 B | 1337 |
| 495 | Graber Fritz | Sigigen | 21.28.52 B | 767 |
| 496 | Johnson-Houghton Gordon | Kandahar | 21.29.13 B | 695 |
| 497 | Schackmann Horst | Garmisch | 21.29.20 B | 1069 |
| | Gerber Hans | Rothorn | 21.29.20 B | 484 |
| 499 | Würth Ernst | 77A | 21.29.80 B | 617 |
| 500 | Flückiger Ueli | Sciocco | 21.30.42 B | 731 |
| 501 | Varley Royston | Kandahar | 21.31.52 B | 21 |
| 502 | Steinebrunner Norbert | Schönau | 21.33.24 B | 1444 |
| 503 | Glauser Christoph | Glauber | 21.33.41 B | 312 |
| 504 | Keller Heini | Grütschalpjodler | 21.34.09 B | 287 |
| 505 | Steinmann Rolf | Veltliner Boys | 21.35.08 B | 662 |
| 506 | Grünig Martin | Muttächlopfer | 21.35.29 B | 564 |
| 507 | Eggen Paul | LVT | 21.35.97 B | 45 |
| 508 | Engebretsen Andreas | Nordiska | 21.36.02 B | 1225 |
| | Lerchenfeld Toni | Wasserski Club Allg. | 21.36.02 B | 796 |
| 510 | Aeschmann Peter | Matten | 21.36.29 B | 2 |
| 511 | Feuz Markus | Interlaken | 21.37.05 B | 1291 |
| 512 | Schäuble Felix | Altbach | 21.37.61 B | 302 |
| 513 | Oberleitner Jürg | Jet-Sport | 21.37.99 B | 753 |
| 514 | Jungen Gödi | Adelboden | 21.38.05 B | 270 |
| 515 | Schirato Daniel | LVT | 21.38.16 B | 1049 |
| 516 | Stoffel Norbert | Arve MoIs | 21.38.36 B | 352 |
| 5 | Wey Ruedi | Beinwil | 21.38.51 B | 29 |
| 518 | Rupp Adrian | TV Oberhofen-Hilterf | 21.38.75 B | 635 |
| 519 | Roth Oliver | Pistenschmuser | 21.38.96 B | 1270 |
| 520 | Baltensperger Jürg | Altbach | 21.39.27 B | 387 |
| 521 | Burgert Michael | Seegeist Schluchsee | 21.39.28 B | 1203 |
| 522 | Schöpfer Peter | Strengelbach | 21.39.46 B | 648 |
| 523 | Schmidlin Bruno | Baslerdybli | 21.39.96 B | 471 |
| 524 | Stucki Beat | TV Möriken-Wildegg | 21.40.62 B | 516 |
| 525 | Bourquin Pierre | Mamas + Papas | 21.40.81 B | 481 |
| 526 | Günther Walter | SV Mitteltal | 21.41.26 B | 552 |
| 527 | Mönch Jürgen | Schömberger Lämmer | 21.41.39 B | 556 |
| 528 | Wanner Peter | LVT | 21.41.61 B | 1048 |
| 529 | Ullmann Jürg | Winterthur | 21.41.82 B | 347 |
| 530 | Lanz Paul | Racing Sport Arch | 21.42.34 B | 592 |
| | Braune Werner | Limburger HC | 21.42.34 B | 550 |
| 532 | Gisler Bruno | Altdorf | 21.42.49 B | 504 |
| 533 | Wüst Thomas | Zürich | 21.42.87 B | 1134 |
| 534 | Amsler Peter | Asp | 21.43.03 B | 1188 |
| 535 | Homberger Peter | Gloriaflitzer | 21.43.18 B | 132 |
| 536 | Monnier Pierre | Boschi | 21.43.31 B | 624 |
| 537 | Imobersteg Peter | Adelboden | 21.43.37 B | 497 |
| 538 | Schweizer Robert | Glottertal | 21.43.61 B | 837 |
| 539 | Manson William | Kandahar | 21.43.63 B | 353 |
| 540 | Schön Francis | Matten | 21.43.80 B | 791 |

| RANG | NAME VORNAME | SKI-CLUB | ZEIT | ST-NR |
|------|------------------------|----------------------|----------|--------|
| 541 | Wigger Josef | Entlebuch | 21.43.94 | B 1281 |
| 542 | Günther Armin | SV Mitteltal | 21.43.99 | B 462 |
| 543 | Kopf Heinz | FC Nachtwache | 21.44.36 | B 1399 |
| 544 | Scotoni Martin | Zürich | 21.44.77 | B 1117 |
| 545 | Wälti Thomas | Zürich | 21.46.26 | B 531 |
| | Stapf Alex | Wäubläch-Flitzer | 21.46.26 | B 1259 |
| 547 | Häring Urs | Hinter dr Egg Mürren | 21.46.38 | B 1135 |
| 548 | Regez Andreas | Wengen | 21.47.42 | B 47 |
| 549 | Jenny Urs | Oberdorf | 21.47.59 | B 614 |
| 550 | Jungo Marc | Bern | 21.47.75 | B 1142 |
| 551 | Bürgi Heinz | Aarau | 21.49.02 | B 146 |
| 552 | Krieg Jörg | DAV Pforzheim | 21.49.36 | B 561 |
| 553 | Suter Manfred | Oftringen | 21.49.75 | B 1249 |
| 554 | Knuchel Niklaus | Utzenstorf | 21.50.05 | B 1053 |
| 555 | Vontobel Markus | Inferno Neftenbach | 21.51.34 | B 526 |
| 556 | Schuwey Humbert | SAS Fribourg | 21.51.99 | B 267 |
| 557 | Wiederkehr Jürg | Zürich | 21.52.52 | B 1212 |
| 558 | Bleuel Guido | Erschwil | 21.52.84 | B 113 |
| 559 | Bickel Daniel | Rothorn | 21.52.90 | B 1008 |
| 560 | Graf Anton | Lauterbrunnen | 21.53.78 | B 276 |
| 561 | Büeler Peter | Hegnau | 21.53.80 | B 664 |
| 562 | Rolfsen Christian | Nordiska | 21.53.82 | B 1205 |
| 563 | Frei Peter | Inferno-Club Stawi | 21.54.15 | B 354 |
| 564 | Zintl Günter | PBO Alpin | 21.54.23 | B 463 |
| 565 | Fankhauser Martin | Rothorn | 21.54.46 | B 1060 |
| 566 | Staufner Heinz | Baslerdybli | 21.55.00 | B 1141 |
| 567 | Wartmann Otto | J + S Wolfikon | 21.55.34 | B 855 |
| 568 | Bauer Ralf | Garmisch | 21.55.85 | B 327 |
| 569 | Gurtner Thomas | Quellmätteli | 21.56.04 | B 449 |
| 570 | Krumm Dietmar | Schönau | 21.56.63 | B 1430 |
| 571 | Jungen Ueli | Adelboden | 21.56.70 | B 98 |
| 572 | Osthoff Klaus | D-Oberried | 21.56.71 | B 778 |
| 573 | Reber Urs | Pilatus | 21.56.83 | B 453 |
| 574 | Masetti Daniel | Matten | 21.57.06 | B 1292 |
| 575 | Herren Kurt | SAC Alteis | 21.57.19 | B 1051 |
| 576 | Wieser Gerhard | Hoppauf Hechtl | 21.57.51 | B 894 |
| 577 | Symington Jan | Kandahar | 21.57.67 | B 16 |
| 578 | Bühler Markus | Rüschlikon | 21.57.68 | B 1190 |
| 579 | Mettler Marc | Quellmätteli | 21.57.89 | B 1 |
| 580 | Gensmer Bernhard | Harsefeld | 21.58.16 | B 1094 |
| 581 | Feuz Heinz | Bönigen | 21.58.34 | B 113 |
| 582 | Spiess Urs | Inferno Neftenbach | 21.58.68 | B 357 |
| 583 | Caprez Peter | Pilatus | 21.59.99 | B 814 |
| 584 | Willi Stephan | YFU Switzerland | 22.00.15 | B 821 |
| 585 | Christinat Thomas | Wiedlisbach | 22.00.76 | B 607 |
| 586 | Bleile Karl | Tuniberg | 22.00.82 | B 1341 |
| 587 | Felder Franz | Entlebuch | 22.01.56 | B 724 |
| 588 | Lüthi Walter | SLRG Lützelflüh | 22.01.67 | B 669 |
| 589 | Gerber Andre | Oberdorf | 22.02.14 | B 803 |
| 590 | Seydoux Charles | Belp | 22.02.18 | B 520 |
| 591 | Weibel Kurt | Stechelberg | 22.03.07 | B 234 |
| 592 | Jaberg Martin | Kantina | 22.03.32 | B 1372 |
| 593 | Bühlmann Hanspeter | LVT | 22.03.79 | B 682 |
| 594 | Serch-Hansen Christian | Nordiska | 22.04.00 | B 1204 |
| 595 | Meler Guido | Arve Mois | 22.04.26 | B 217 |
| 596 | Dällenbach Rudolf | Downhillo | 22.04.36 | B 331 |
| 597 | Schneeberger Beat | Herzogenbuchsee | 22.04.71 | B 637 |
| 598 | Fahrni Markus | Mürren | 22.05.08 | B 83 |
| 599 | Martinelli Rene | Urdorf | 22.05.78 | B 798 |
| 600 | Keusch Rene | SR Grafstal | 22.05.79 | B 282 |

| RANG | NAME VORNAME | SKI-CLUB | ZEIT | ST-NR |
|------|-----------------------|----------------------|----------|--------|
| 601 | Saner Rene | 77A | 22.06.12 | B 437 |
| 602 | Reck Daniel | SCM | 22.06.50 | B 1007 |
| 603 | Weber Peter | ULI-Nieten | 22.07.47 | B 495 |
| 604 | Oesch Max | TV Möriken-Wildegg | 22.08.35 | B 741 |
| 605 | Wochner Ulrich | Fischbach | 22.08.57 | B 109 |
| 606 | Suppiger Alois | Ettiswil | 22.08.86 | B 409 |
| 607 | Gerber Christoph | Hagan-Kneissi | 22.09.30 | B 541 |
| 608 | Grüneisen Peter | Spiez | 22.09.78 | B 586 |
| 609 | von Allmen Eduard | Lauterbrunnen | 22.10.31 | B 523 |
| 610 | Fuss Gerrit | Wiesbaden | 22.11.25 | B 760 |
| 611 | Gachnang Robert | Pratteln | 22.12.44 | B 1231 |
| 612 | Keller Urs | 3M | 22.12.92 | B 608 |
| 613 | Engel Felix | Alpina Schüpfheim | 22.13.66 | B 581 |
| 614 | Minder Fritz | Scheuren | 22.14.38 | B 1234 |
| 615 | Lessl Robert | Vespa Club München | 22.14.70 | B 866 |
| 616 | Guntern Urs | Lauterbrunnen | 22.14.75 | B 482 |
| 617 | Huber Andreas | Milton Friedman-Club | 22.14.96 | B 1421 |
| 618 | von Allmen Fritz | Mürren | 22.15.18 | B 27 |
| 619 | Koch Walter | J + S Wolfikon | 22.15.25 | B 388 |
| 620 | Schmider Thomas | Subrü | 22.15.89 | B 722 |
| 621 | Lustenberger Isidor | SK Luthern | 22.16.06 | B 609 |
| 622 | Krebs Konrad | Krattigen | 22.16.96 | B 392 |
| 623 | Michel Rolf | Inferno Magden | 22.17.58 | B 593 |
| 624 | von Allmen Matthias | Mürren | 22.18.10 | B 1044 |
| 625 | Schildecker Karl | Glottertal | 22.18.64 | B 634 |
| 626 | Lüthi Martin | Alpina Höngg | 22.19.13 | B 830 |
| 627 | Wälchli Peter | Belp | 22.19.55 | B 514 |
| 628 | Rubin Franz | Gehrihorn | 22.19.89 | B 562 |
| 629 | Amrein Bruno | Migros | 22.19.90 | B 1127 |
| 630 | Pfenninger Andreas | Bäretswil | 22.20.17 | B 639 |
| 631 | Riedo Markus | Ueberstorf | 22.23.06 | B 427 |
| 632 | Allemann Martin | Wiedlisbach | 22.23.27 | B 469 |
| 633 | Signer Marcel | Satus Altstetten | 22.24.13 | B 178 |
| 634 | Stähli Konrad | Zürich | 22.24.34 | B 1001 |
| 635 | Hunsberger Paul | Häusernmoos | 22.24.48 | B 1233 |
| 636 | Scherrer Beat | Subrü | 22.25.96 | B 549 |
| 637 | Riesen Alfred | Bönigen | 22.25.98 | B 244 |
| 638 | Lunn Bernard | Kandahar | 22.26.27 | B 540 |
| 639 | Fauz Beat | Mürren | 22.26.49 | B 243 |
| 640 | Eisele Franz | Sport Bleile | 22.26.86 | B 240 |
| 641 | Jansen Martin | Scirocco | 22.27.86 | B 728 |
| 642 | Lunn Stephan | Kandahar | 22.28.03 | B 472 |
| 643 | Haberthür Benjamin | Baslerdybli | 22.28.75 | B 1109 |
| 644 | von Gunten Franz | HC Bözberg | 22.29.27 | B 578 |
| 645 | Ott Daniel | Belp | 22.29.83 | B 411 |
| 646 | Weber Beat | Scirocco | 22.30.44 | B 570 |
| 647 | Schmied Martin | Lauterbrunnen | 22.32.01 | B 14 |
| 648 | Hahne Achim | Hinterzarten | 22.32.02 | B 729 |
| 649 | Braun Armin | SV Mitteltal | 22.32.37 | B 858 |
| 650 | Lerchenfeld Christian | Wasserski Club Allg. | 22.32.40 | B 501 |
| 651 | Boldt Peter | Wohlen | 22.33.71 | B 1385 |
| 652 | Riesen Jürg | ARA-Renner | 22.33.75 | B 499 |
| 653 | Lehmann Martin | Lyssach | 22.33.81 | B 804 |
| 654 | Hasler Bruno | Langnau | 22.35.04 | B 1164 |
| 655 | Reinhard Bruno | Lauterbrunnen | 22.35.37 | B 106 |
| 656 | Stuber Hans | OLG Oberwil | 22.35.42 | B 605 |
| 657 | Rubin Hans | Lauterbrunnen | 22.36.82 | B 26 |
| 658 | Burkhalter Alfred | Lyssach | 22.37.13 | B 768 |
| 659 | Trauffer Bernhard | Unterseen | 22.37.76 | B 1236 |
| 660 | Lehmann Heinz | Kerzers | 22.37.91 | B 714 |

| RANG | NAME VORNAME | SKI-CLUB | ZEIT | ST-NR |
|------|----------------------|--------------------|------------|-------|
| 661 | Mosmann Hartmut | Einbach | 22.38.45 B | 1414 |
| 662 | Haitz Hans-Peter | Gaggenau | 22.38.67 B | 412 |
| 663 | Stämpfli Rudolf | Spazzaneve | 22.38.77 B | 478 |
| 664 | Baumann Emil | Aarau | 22.39.46 B | 771 |
| 665 | Thoma Franz | Hinterzarten | 22.40.57 B | 1339 |
| 666 | Klein Markus | Härtebringer | 22.41.13 B | 341 |
| 667 | Stavac Ondrej | Rugby Club Zürich | 22.41.48 B | 840 |
| | Frischknecht Daniel | Inferno-Club Stawi | 22.41.48 B | 423 |
| 669 | Schmidli Köbi | TSV Frick | 22.42.30 B | 834 |
| 670 | Habegger Hans-Ruedi | Rothorn | 22.42.66 B | 1054 |
| 671 | Famiglietti Ercole | Wengen | 22.42.82 B | 128 |
| 672 | Luginbühl Jürg | Profi | 22.42.86 B | 775 |
| 673 | Rüeggsegger Fritz | Panda-Bär | 22.43.68 B | 978 |
| | Brandenberger Alfred | Bern | 22.43.68 B | 524 |
| 675 | Stäubli Andreas | ULI-Nieten | 22.44.21 B | 619 |
| 676 | Reber Peter | Marthalen | 22.44.29 B | 1132 |
| 677 | Zimmerli Werner | Mürren | 22.44.56 B | 1055 |
| 678 | Wild Hans-Jürgen | Sport Bleile | 22.44.62 B | 107 |
| 679 | Schweillier Marcel | Pratteln | 22.44.95 B | 1226 |
| 680 | Gehrig Ueli | Oegi Racing | 22.45.51 B | 430 |
| 681 | Dingerkus Stephan | Fluffys Unlimited | 22.45.73 B | 307 |
| 682 | Künzi Hans | J + S Wolfikon | 22.46.12 B | 601 |
| 683 | Küng Josef | Hasliberg | 22.46.29 B | 762 |
| 684 | Kaufmann Hanspeter | Heimberg | 22.46.88 B | 1030 |
| 685 | Frei Bruno | TV Gelterkinden | 22.47.19 B | 783 |
| 686 | Schmidt Volker | Harsefeld | 22.47.41 B | 1096 |
| 687 | Stephen Graham | Edinburgh EH3 6LR | 22.48.29 B | 1446 |
| 688 | Reber Markus | Lauterbrunnen | 22.49.50 B | 1004 |
| 689 | Baur Willy | ULI-Nieten | 22.49.57 B | 869 |
| 690 | Christen Clemens | Inferno-Club Stawi | 22.50.50 B | 742 |
| 691 | Egli Andreas | Rolba | 22.50.69 B | 1242 |
| 692 | Keller Urs | Grütschalpjodler | 22.51.22 B | 984 |
| 693 | Lerch Urs | Zürich | 22.52.27 B | 1287 |
| 694 | Meyer Wilfried | Harsefeld | 22.52.47 B | 876 |
| 695 | Rittweiler Mario | FC Nachtwache | 22.53.04 B | 1350 |
| 696 | Wiederkehr Markus | Zürich | 22.54.34 B | 1325 |
| 697 | Cafilisch Rato | Jet-Sport | 22.54.55 B | 107 |
| 698 | Furrer Viktor | Zürich | 22.56.34 B | 579 |
| 699 | Bieri Beat | Baggerer | 22.56.97 B | 1265 |
| 700 | Steinmann Heinz | Pistenschmuser | 22.57.09 B | 304 |
| 701 | Mächler Hanspeter | Tischinas | 22.57.30 B | 745 |
| 702 | Wohrle Klaus | FC Nachtwache | 22.57.66 B | 1376 |
| 703 | Regerbis Reiner | Schorndorf | 22.58.06 B | 1133 |
| 704 | Nelson Andrew | Kandahar | 22.58.25 B | 23 |
| 705 | Baumann Paul | Axalp | 22.58.71 B | 245 |
| 706 | Schallert Elmar | Flims | 22.58.96 B | 286 |
| 707 | Koran Pavel | Rugby Club Zürich | 22.59.90 B | 503 |
| 708 | Fehrenbach Rudolf | Hinterzarten | 23.01.41 B | 1360 |
| 709 | Baumli Erich | ETV Rain | 23.03.21 B | 665 |
| 710 | Tschannen Hansjörg | SFT Schlosshoger | 23.04.07 B | 786 |
| 711 | Lüthi Stefan | Schönbühl | 23.04.39 B | 911 |
| 712 | Widmer Daniel | Basel | 23.05.08 B | 1126 |
| 713 | Scotoni Diego | Zürich | 23.05.31 B | 419 |
| 714 | Riedi Rageth | Flims | 23.06.42 B | 740 |
| 715 | Iten Markus | Pfäffikon | 23.06.84 B | 1116 |
| 716 | Hasler Peter | Langnau | 23.07.07 B | 1162 |
| 717 | Ruckli Felix | Bärg Frönde Aemme | 23.07.12 B | 1061 |
| 718 | Müller Harald | Ski Schäfer-Racing | 23.07.90 B | 986 |
| 719 | Stern Heinz | Tiffany's Band | 23.11.34 B | 857 |
| 720 | Gertsch Peter | Langnau | 23.13.10 B | 1143 |

| RANG | NAME VORNAME | SKI-CLUB | ZEIT | ST-NR |
|------|----------------------|----------------------|------------|-------|
| 721 | Wackerlin Christian | Sibilingen | 23.13.20 B | 1303 |
| 722 | Stäger Johann | Mürren | 23.14.32 B | 10 |
| 723 | Böttcher Wolfgang | TG Frankfurt-Höchst | 23.14.67 B | 559 |
| 724 | Collard Gilbert | Chamonix | 23.16.13 B | 8 |
| 725 | Steinebrunner Martin | Schönau | 23.16.26 B | 1438 |
| 726 | Frutiger Bernhard | TV Oberhofen-Hilterf | 23.16.44 B | 932 |
| 727 | Regazzoni Mario | Allschwil | 23.17.43 B | 785 |
| 728 | Müller Bernd | Jet-Sport | 23.17.52 B | 1119 |
| 729 | Graf Walter-Mario | Hagan-Kneissl | 23.17.91 B | 640 |
| 730 | Merki Hans | Inferno Neftenbach | 23.18.07 B | 797 |
| 731 | Wiedmer Peter | Muttächlopfer | 23.18.37 B | 1440 |
| 732 | Reimann Martin | Mürren | 23.18.39 B | 698 |
| 733 | Moritz Gilbert | TV Augst | 23.19.57 B | 454 |
| 734 | Henry Daniel | Zürich | 23.19.81 B | 1344 |
| 735 | Ickstadt Tonio | TG Frankfurt-Höchst | 23.21.06 B | 384 |
| 736 | Schär Rolf | Häusernmoos | 23.21.41 B | 1256 |
| 737 | Trinkler Urs | Inferno-Club Stawi | 23.21.88 B | 426 |
| 738 | Sutter Werner | Rümlingen | 23.23.03 B | 1088 |
| 739 | Hauri Peter | Aarau | 23.23.83 B | 391 |
| 740 | Mösch Karl | TSV Frick | 23.24.70 B | 826 |
| 741 | Ibach Johannes | Gaggenau | 23.24.75 B | 305 |
| 742 | Annen Hermann | TV Tuggen | 23.24.94 B | 744 |
| 743 | Grab Roland | Subrü | 23.25.30 B | 994 |
| 744 | Walti Werner | LVT | 23.25.38 B | 496 |
| 745 | Tschannen Fritz | SFT Schlosshoger | 23.25.57 B | 761 |
| 746 | Anderegg Walter | Axalp | 23.27.40 B | 222 |
| 747 | Bleiker Hansruedi | Libingen | 23.27.75 B | 945 |
| 748 | Fretz Hansjörg | ULI-Nieten | 23.28.31 B | 870 |
| 749 | Prokop Ralf | Trossingen | 23.29.08 B | 1369 |
| 750 | Faber Peter | Mürren | 23.29.84 B | 38 |
| 751 | Baumberger Gregor | SV Kloten | 23.30.48 B | 1317 |
| 752 | Hess Bruno | Baggerer | 23.31.29 B | 1246 |
| 753 | Reutter Claude | TV Augst | 23.33.41 B | 1197 |
| 754 | Fehrenbacher Günther | Seegeist Schluchsee | 23.34.26 B | 1280 |
| 755 | Lüttin Christian | Sport Bleile | 23.34.90 B | 512 |
| 756 | Christen Andreas | Pistenschmuser | 23.35.34 B | 1267 |
| 757 | Hofer Andreas | SLRG Lützelflüh | 23.37.37 B | 404 |
| 758 | Gisin Roland | Rümlingen | 23.37.63 B | 1046 |
| 759 | Vontobel Martin | Inferno Neftenbach | 23.37.73 B | 780 |
| 760 | Wyler Peter | SAS Fribourg | 23.39.03 B | 468 |
| 761 | Sommer Kurt | Wäubläch-Flitzer | 23.40.16 B | 1279 |
| 762 | Jakubec Ladislav | Rugby Club Zürich | 23.41.07 B | 864 |
| 763 | Senn Dieter | Fricktal | 23.41.53 B | 1184 |
| 764 | Scheiter Dietmar | Fluffys Unlimited | 23.41.97 B | 736 |
| 765 | Hora Viktor | Rugby Club Zürich | 23.42.20 B | 782 |
| 766 | Indergand Walter | Altbach | 23.42.43 B | 386 |
| 767 | Gilg Fredy | Thalwil | 23.43.01 B | 441 |
| 768 | Bucher Erich | Wildhaus | 23.43.90 B | 715 |
| 769 | Schlatter Kurt | Rolba | 23.44.01 B | 621 |
| 770 | Gnägi Hansruedi | Downhillo | 23.44.19 B | 195 |
| 771 | Oehen Beat | Bärg Frönde Aemme | 23.44.99 B | 1448 |
| 772 | Schmid Heinz | TSV Frick | 23.46.86 B | 306 |
| 773 | Wahl Gaston | Wiesbaden | 23.49.08 B | 604 |
| 774 | Hutmacher Hans | Im Holz | 23.49.44 B | 957 |
| 775 | Nieser Klaus | Skizunft Semi Pulmo | 23.49.82 B | 610 |
| 776 | Schenker Willy | Aarau | 23.50.26 B | 390 |
| 777 | Beer Jakob | OLG Oberwil | 23.54.17 B | 363 |
| 778 | Brumann Gregor | St. Martin | 23.56.31 B | 358 |
| 779 | Seyferle Thomas | Glottertal | 23.57.13 B | 960 |
| 780 | Gut Marco | Monte Lena | 23.57.15 B | 809 |

| RANG | NAME VORNAME | SKI-CLUB | ZEIT | ST-NR |
|------|----------------------|----------------------|------------|-------|
| 781 | Bruppacher Andreas | Pfäffikon | 23.57.83 B | 929 |
| 782 | Frey Paul | Asp | 23.57.97 B | 1103 |
| 783 | Lepori Danilo | Rugby Club Zürich | 23.59.62 B | 1255 |
| 784 | Cieruik Ilja | Adliswil | 24.00.14 B | 708 |
| 785 | Vontobel Willi | Inferno Neftenbach | 24.00.35 B | 845 |
| 786 | Merz Beat | Hagan-Kneissl | 24.01.33 B | 719 |
| 787 | Weber Martin | CCS | 24.02.06 B | 898 |
| 788 | Lang Norbert | Tuniberg | 24.02.18 B | 1310 |
| 789 | Müller Reto | Oftringen | 24.02.87 B | 1224 |
| 790 | Oberhauss Manfred | 7 Schwaben | 24.04.24 B | 1294 |
| 791 | Rubli Daniel | Dachsen | 24.06.21 B | 636 |
| 792 | Hammer Bernhard | Mürren | 24.06.75 B | 1064 |
| 793 | Hunziker Henry | Schneehase | 24.07.93 B | 450 |
| 794 | Eith Hans | KSV Winzeln | 24.09.25 B | 905 |
| 795 | Metzger Martin | Inferno Magden | 24.09.84 B | 963 |
| 796 | Schütz Rolf | CCS | 24.10.99 B | 1118 |
| 797 | Feser Hermann | Glottental | 24.11.19 B | 632 |
| 798 | Aebischer Beat | Uetli-Tüüfel | 24.12.24 B | 4 |
| 799 | Bapst Marco | Zürich | 24.12.30 B | 1286 |
| 800 | Burgin Dieter | Rümlingen | 24.13.70 B | 1043 |
| 801 | Baur Uli | Spiez | 24.15.58 B | 777 |
| 802 | Hari Hänsi | Adelboden | 24.16.34 B | 255 |
| 803 | Bosse Eberhard | Allschwil | 24.16.94 B | 792 |
| 804 | Maisch Thomas | Gaggenau | 24.17.38 B | 765 |
| 805 | Lang Urs | Luzern | 24.20.65 B | 909 |
| 806 | Stoffel Alfred | Inferno Neftenbach | 24.20.97 B | 851 |
| 807 | Krennmayer Gerhard | Wäubläch-Flitzer | 24.22.01 B | 1285 |
| 808 | Neukomm Walter | Schaffhausen | 24.23.11 B | 878 |
| 809 | Niedermann Yves | Zofingen | 24.25.79 B | 1342 |
| 810 | Fankhauser Peter | Rothorn | 24.26.35 B | 1010 |
| 811 | Haenni Charles | Spazzaneve | 24.26.38 B | 451 |
| 812 | Huggenberger Karl | Rolba | 24.27.61 B | 824 |
| 813 | Feuz Martin | Grindelwald | 24.28.26 B | 342 |
| 814 | Hildebrandt Wolfgang | Seegeist Schluchsee | 24.29.04 B | 1268 |
| 815 | Feller Hanspeter | Fricktal | 24.29.21 B | 1165 |
| 816 | Kaufmann Peter | Bärg Frönde Aemme | 24.29.62 B | 1447 |
| 817 | Meler Daniel | Inferno Neftenbach | 24.30.72 B | 35 |
| 818 | Iseli Hans-Peter | Rothorn | 24.33.65 B | 880 |
| 819 | Haslimeier Adrian | Milton Friedman-Club | 24.36.71 B | 1409 |
| 820 | Eyer Marcel | Bern | 24.39.95 B | 1115 |
| 821 | Prokop Oliver | Trossingen | 24.40.95 B | 1388 |
| 822 | Wüthrich Fritz | Rothorn | 24.41.35 B | 1006 |
| 823 | Schneider Peter | Asp | 24.41.69 B | 1177 |
| 824 | Schäuffele Michael | Bern | 24.43.80 B | 716 |
| 825 | Schmitz Hanspeter | Wiedlisbach | 24.44.05 B | 464 |
| 826 | Bürgin Daniel | Rümlingen | 24.44.68 B | 1037 |
| 827 | Hofer Hugo | Entlebuch | 24.51.01 B | 1221 |
| 828 | Morf Peter | Spiez | 24.52.07 B | 799 |
| 829 | Gasser Hanspeter | ULI-Nieten | 24.55.38 B | 859 |
| 830 | Obrist Josef | Wallbach | 24.56.70 B | 1308 |
| 831 | Brawand Heinz | Scheuren | 24.57.40 B | 1232 |
| 832 | Mettler Otto | Muttächlopfer | 24.57.41 B | 1432 |
| 833 | Stauffer Beat | Migros | 24.58.88 B | 950 |
| 834 | Sommer Fredy | ULI-Nieten | 25.00.16 B | 492 |
| 835 | Schäppi Thomas | ULI-Nieten | 25.03.62 B | 613 |
| 836 | Palmer Cai | Kandahar | 25.05.10 B | 24 |
| 837 | Schneuker Thomas | Wiesbaden | 25.06.31 B | 747 |
| 838 | Otto Tobias | Märmeli Club Kulm | 25.06.84 B | 1349 |
| 839 | Rudisch Klaus | SV Lonsee | 25.08.00 B | 811 |
| 840 | Mathyer Dres | Axaip | 25.08.25 B | 235 |

| RANG | NAME VORNAME | SKI-CLUB | ZEIT | ST-NR |
|------|---------------------|----------------------|------------|-------|
| 841 | Feierabend Josef | Tischinas | 25.08.68 B | 739 |
| 842 | Bucher Rene | Arve Mols | 25.10.05 B | 575 |
| 843 | Schneider Peter | Vespa-Club München | 25.13.32 B | 889 |
| 844 | Stucky Stefan | Beinwil | 25.14.76 B | 101 |
| 845 | Weilenmann Hansueli | SR Grafstal | 25.16.42 B | 135 |
| 846 | Imhof Rolf | Belp | 25.20.35 B | 518 |
| 847 | Schärer Hansruedi | TV Möriken-Wildegg | 25.21.15 B | 835 |
| 848 | Kuhn Matthias | Pupille | 25.22.00 B | 1304 |
| 849 | Kunz Ruedi | Rolba | 25.22.51 B | 1248 |
| 850 | Flückiger Martin | Biel | 25.26.04 B | 846 |
| 851 | von Allmen Walter | Zell am See | 25.32.77 B | 937 |
| 852 | Vollenweider Kurt | HC Bözberg | 25.33.15 B | 862 |
| 853 | Nussbaum Peter | Pratteln | 25.33.55 B | 1108 |
| 854 | Sager Markus | Bärg Frönde Aemme | 25.34.18 B | 1305 |
| 855 | Schranz Rolf | SV Kloten | 25.35.85 B | 405 |
| 856 | Mutschler Erich | Stuttgart | 25.37.09 B | 1343 |
| 857 | Portner Alfred | Muri | 25.37.18 B | 946 |
| 858 | Grassegger Helmut | Hoppauf Hechtl | 25.40.41 B | 732 |
| 859 | Benger Thomas | Pforzheim | 25.42.68 B | 772 |
| 860 | Hauf Günter | Stuttgart | 25.44.20 B | 1354 |
| 861 | Schmieder Hermann | Einbach | 25.45.13 B | 1400 |
| 862 | Feuz Ernst | Biel | 25.45.61 B | 996 |
| 863 | Nussbaum Roland | Asp | 25.46.77 B | 1183 |
| 864 | Gisin Marcel | Rümlingen | 25.49.18 | 1033 |
| 865 | Meyes Peter | TV Cham 1884 | 25.55.56 | 891 |
| 866 | Gerber Heinz | Rothorn | 25.57.65 | 1003 |
| 867 | Laschinger Martin | FWG Singen | 25.58.50 | 947 |
| 868 | Hecker Klaus-Jürgen | Skizunft Semi Pulmo | 26.04.83 | 1363 |
| 869 | Bürgin Beat | Rümlingen | 26.05.40 | 1074 |
| 870 | Imhof Michael | Skizunft Semi Pulmo | 26.06.30 | 1348 |
| 871 | Bachmann Beat | Migros | 26.06.67 | 919 |
| 872 | Buhl Klaus F. | S.A.V. Stuttgart | 26.09.84 | 718 |
| 873 | Wildi Marcel | TV Möriken-Wildegg | 26.11.14 | 827 |
| 874 | Kägi Res | Altbach | 26.11.49 | 395 |
| 875 | Lüthi Werner | TV Wichtrach | 26.12.28 | 746 |
| 876 | Brändli Hansueli | HC Bözberg | 26.14.63 | 781 |
| 877 | Habegger Kurt | Glauber | 26.14.84 | 1269 |
| 878 | Braun Heinz | Basel | 26.17.16 | 1067 |
| 879 | Bosshard Andreas | Milton Friedman-Club | 26.20.60 | 1398 |
| 880 | Pauli Stephan | Dachsen | 26.25.04 | 873 |
| 881 | Holzberger Paul | Sport Bleile | 26.26.61 | 989 |
| 882 | Klossner Jürg | ULI-Nieten | 26.28.54 | 965 |
| 883 | Braun Martin | SV Mitteltal | 26.29.48 | 56 |
| 884 | Koch Paul | J + S Wolfikon | 26.31.44 | 675 |
| 885 | Bourquin Rene | Mamas + Papas | 26.34.06 | 861 |
| 886 | Hasler Willy | Veltliner Boys | 26.34.45 | 1083 |
| 887 | Stellwag Peter | Skizunft Semi Pulmo | 26.35.09 | 1379 |
| 888 | Ritter Peter | Häusermoos | 26.37.78 | 1238 |
| 889 | Brunner Roland | Rolba | 26.38.01 | 1240 |
| 890 | Laugie Patrick | Hochburg | 26.39.53 | 1101 |
| 891 | Borchert Olaf | Hamburg | 26.41.75 | 926 |
| 892 | Burggraf Albert | Bad-Krozingen | 26.45.03 | 1090 |
| 893 | Ziemann Peter | Stuttgart | 26.45.55 | 1380 |
| 894 | Robin Jean-Pierre | Basel | 26.46.51 | 1139 |
| 895 | Estermann Joe | Uetli-Tüüfel | 26.47.86 | 949 |
| 896 | Weber Kilian | Pratteln | 26.52.10 | 1210 |
| 897 | Balsiger Peter | Biel | 26.53.27 | 527 |
| 898 | Schwerdhöfer Roland | Pupille | 27.01.92 | 1362 |
| 899 | Rüeggsegger Markus | Häusermoos | 27.03.28 | 1229 |
| 900 | Knittel Michael | Sport Bleile | 27.05.24 | 1416 |

| RANG | NAME VORNAME | SKI-CLUB | ZEIT | ST-NR |
|------|--------------------|---------------------|----------|-------|
| 901 | Loosli Erwin | Baggerer | 27.06.15 | 1082 |
| 902 | Dörrie Robin | Bloomaul-Mannheim | 27.12.35 | 967 |
| 903 | Sobotka Iwan | Kantina | 27.14.90 | 1373 |
| 904 | Anderegg Urs | Monte Lena | 27.15.82 | 908 |
| 905 | Rahms Rüdiger | Skizunft Semi Pulmo | 27.15.93 | 1367 |
| 906 | Beugger Jürg | SR Grafstal | 27.33.16 | 789 |
| 907 | Maurer Rolf | Pratteln | 27.36.98 | 1216 |
| 908 | Schaller Rene | OLG Oberwil | 27.41.57 | 958 |
| 909 | Harzenmoser Markus | ASV Basel-Ost | 27.46.39 | 1104 |
| 910 | Tontsch Friedrich | FC Nachtwache | 28.00.88 | 1361 |
| 911 | Schwertfeger Bruno | Tiffany's Band | 28.05.11 | 956 |
| 912 | Zahnd Walter | Hasliberg | 28.06.79 | 756 |
| 913 | Andres Matthias | Bern | 28.14.12 | 1371 |
| 914 | Reinhard Andreas | Skikameraden | 28.22.64 | 1284 |
| 915 | Fuhrer Willy | Bern | 28.23.07 | 944 |
| 916 | Padrutt Peter | Inferno Neftenbach | 28.42.71 | 852 |
| 917 | Schneider Markus | Inferno-Club Stawi | 28.56.11 | 1066 |
| 918 | Steiner Peter | Subrü | 29.00.38 | 1009 |
| 919 | Vollenweider Urs | ULI-Nieten | 29.00.74 | 210 |
| 920 | Bucher Eric | 4000 | 29.04.78 | 860 |
| 921 | Günthard Karl | Uster | 29.20.95 | 1237 |
| 922 | Stoller Thomas | Bern | 29.27.19 | 1085 |
| 923 | Graf Alfred | Krattigen | 29.30.17 | 360 |
| 924 | Kobler Max | Schaffhausen | 29.31.05 | 1151 |
| 925 | Koller Urs | Mürren | 29.40.79 | 848 |
| 926 | Lehmann Kurt | Bern | 29.43.03 | 941 |
| 927 | Füllerkruss Claus | Schorndorf | 29.50.48 | 1150 |
| 928 | Cotting Max | Baggerer | 30.18.00 | 1211 |
| 929 | Moritz Andre | TV Augst | 30.27.47 | 1196 |
| 930 | Schär Otto | Bern | 31.02.10 | 701 |
| 931 | Dlouhy Sasa | Rugby Club Zürich | 32.19.46 | 1250 |
| 932 | Kummer Hanspeter | Mürren | 34.24.46 | 1093 |
| 933 | Wernli Karl | Asp | 34.25.21 | 1181 |
| 934 | Müller Andreas | Skizunft Semi Pulmo | 36.53.53 | 1336 |
| 935 | Wyss Reinhard | Lauterbrunnen | 37.08.04 | 336 |

| RANG | NAME VORNAME | SKI-CLUB | ZEIT | ST-NR |
|------|---------------------|----------------------|------------|-------|
| 1 | Jost Hansueli | Muttächlopfer | 18.02.05 G | 1356 |
| 2 | Zurbuchen Werner | Muttächlopfer | 18.22.56 S | 1435 |
| 3 | Laile Christian | Sport Bleile | 18.24.08 S | 156 |
| 4 | Heeb Hans | Arosa | 18.28.14 S | 94 |
| 5 | Sarbach Ruedi | Frutigen | 18.32.15 S | 1147 |
| 6 | Grossniklaus Franz | Beatenberg | 18.46.57 S | 79 |
| 7 | Thayer Herbert | Kitzsteinhorn | 18.52.61 S | 57 |
| 8 | Dold Norbert | Sport Bleile | 19.03.28 S | 1401 |
| 9 | Jaun Maurice | Chamonix | 19.05.86 S | 5 |
| 10 | Baumgartner Richard | Altbach | 19.10.08 S | 149 |
| 11 | Weber Manfred | WIFAG Bern | 19.12.38 S | 511 |
| 12 | Arnold Josef | Unterschächen | 19.15.52 S | 160 |
| 13 | Ronner Klaus | Tödi Graina | 19.21.47 S | 183 |
| 14 | Nyffenegger Kobi | Steibysser | 19.24.97 S | 583 |
| 15 | Stich Werner | Fischbach | 19.28.61 S | 110 |
| 16 | Müller Paul | Gehrihorn | 19.34.83 S | 278 |
| 17 | Hörler Hans | Altbach | 19.41.64 S | 148 |
| 18 | Knecht Kurt | Matten | 19.44.23 S | 36 |
| 19 | Weibel Alfred | Matten | 19.51.23 S | 52 |
| 20 | Meier Hanspeter | Axalp | 20.02.64 S | 379 |
| 21 | Häsel Walter | Ju-La-Ri | 20.04.00 S | 153 |
| 22 | Taugwalder Leander | 4000 | 20.06.95 S | 242 |
| 23 | Meffert Karl-Heinz | Rotary Wangen | 20.09.37 S | 111 |
| 24 | Zaugg Ulrich | Wäubläch-Flitzer | 20.11.32 S | 262 |
| 25 | Prater Manfred | Pupille | 20.15.36 S | 569 |
| 26 | Blaser Robert | Muttächlopfer | 20.16.03 S | 64 |
| 27 | Racine Alfred | Racing Sport Arch | 20.22.66 S | 447 |
| 28 | Maurer Fritz | SAC Baselland | 20.24.21 S | 868 |
| 29 | Gerzner Toni | Rüti/Bülach | 20.27.26 S | 1323 |
| 30 | Schön Heinz | Hochdorf | 20.27.70 S | 349 |
| 31 | Deubener Werner | Flims | 20.32.73 S | 117 |
| 32 | Kolb Friedrich | Furious Seven | 20.33.10 S | 474 |
| 33 | Adrians Manfred | Sport Bleile | 20.34.69 S | 399 |
| 34 | Kaufmann Gottfried | Weissenbach | 20.34.73 S | 510 |
| 35 | Rohrer Alois | Boschi | 20.38.65 S | 1239 |
| 36 | Däpp Fritz | Aeschi | 20.38.72 S | 418 |
| 37 | Meier Armin | Arosa | 20.45.05 S | 17 |
| 38 | Leidel Rainer | SV Lonsee | 20.46.48 S | 457 |
| 39 | Gosteli Hansruedi | Matten | 20.47.54 S | 253 |
| 40 | Gutmann Werner | Sexau | 20.48.66 S | 1298 |
| 41 | Urwiler Beat | SAC Baselland | 20.50.08 S | 865 |
| 42 | Meier Erich | TV Möriken-Wildegg | 20.54.44 S | 938 |
| 43 | Giovannini Heinz | Matten | 20.54.52 S | 143 |
| 44 | Müller Werner | Wengen | 20.55.33 S | 46 |
| 45 | Wüthrich Peter | Wäubläch-Flitzer | 20.59.37 S | 489 |
| 46 | Schnüriger Paul | Oester.Verein Zürich | 21.01.26 S | 136 |
| 47 | Lötscher Anton | 4000 | 21.01.42 S | 376 |
| 48 | Lüthi Rudolf | Spiez | 21.04.82 S | 337 |
| 49 | Kempter Michael | Schwabing | 21.05.26 S | 879 |
| 50 | Sklenak Franz | Simbo-Basel | 21.06.02 S | 443 |
| 51 | Lanz Hanspeter | Racing Sport Arch | 21.06.14 S | 822 |
| 52 | Banzer Richard | Triesen | 21.09.28 S | 366 |
| 53 | Bryner Rolf | TV Möriken-Wildegg | 21.09.45 S | 359 |
| 54 | Imbach Paul | Hochdorf | 21.11.75 S | 766 |
| 55 | Bozon Richard | Chamonix | 21.13.39 S | 7 |
| 56 | Dreher Adolf | Hinterzarten | 21.15.22 S | 334 |
| 57 | Dehler Fritz | Schwabing | 21.16.26 S | 877 |
| 58 | Zumbrunnen Gottlieb | Wilderswil | 21.17.68 S | 203 |
| 59 | Bächle Gerold | BSG Studer-Revox | 21.17.70 S | 703 |
| 60 | Heger Werner | Gehrihorn | 21.18.14 S | 277 |

| RANG | NAME VORNAME | SKI-CLUB | ZEIT | ST-NR |
|------|---------------------|----------------------|------------|-------|
| 61 | Kelbetz Helmut | DEAV Graz | 21.18.57 S | 587 |
| 62 | Wiedmer Walter | Matten | 21.19.86 S | 144 |
| 63 | Rudolf Robert | Sils | 21.20.29 S | 816 |
| 64 | Egger Fritz | Sion | 21.22.87 S | 269 |
| 65 | Schranz Peter | Gehrihorn | 21.24.55 S | 658 |
| 66 | Hessler Franz | TV Haslach | 21.28.54 S | 374 |
| 67 | Rosset Jörg | 3M | 21.30.11 S | 612 |
| 68 | Zünti Joseph M. | Nizza | 21.30.77 S | 733 |
| 69 | Seiler Werner | Lauterbrunnen | 21.31.60 S | 16 |
| 70 | Wyder Rolf | 3M | 21.31.92 S | 438 |
| 71 | Rapp Horst | TV Haslach | 21.32.97 S | 407 |
| 72 | Koch Gerhard | Hagan-Kneissi | 21.36.46 S | 434 |
| 73 | Vonlanthen Erwin | Gehrihorn | 21.36.93 S | 543 |
| 74 | Gerig Hans | Rolba | 21.38.77 S | 596 |
| 75 | Jost Hanspeter | Gloriaflitzer | 21.44.42 S | 542 |
| 76 | Bach Franz | Hinterzarten | 21.45.92 S | 720 |
| 77 | Kümmerle Hans-Peter | Hinterzarten | 21.48.45 S | 566 |
| 78 | Liechti Johann | Cevi-Giele | 21.51.83 S | 9 |
| 79 | Will Jörg | Scirocco | 21.54.41 S | 573 |
| 80 | Birrer Willy | SK Luthern | 21.55.07 S | 414 |
| 81 | Deflorin Mathias | SAC Baselland | 21.55.74 S | 1016 |
| 82 | Rufibach Peter | Riedern | 21.57.22 S | 435 |
| 83 | Baudrexel Heiner | PBO Alpin | 21.57.84 S | 653 |
| 84 | Sonderegger Franz | Mürren | 21.59.55 S | 9 |
| 85 | Regenscheidt Stefan | Herdern | 22.01.37 S | 779 |
| 86 | Lang Rudolf | Gehrihorn | 22.01.59 S | 643 |
| 87 | Friedli Walter | Sigigen | 22.03.71 S | 659 |
| 88 | Rubin Ruedi | Gehrihorn | 22.04.33 S | 666 |
| 89 | Bettschen Werner | Gehrihorn | 22.05.36 S | 343 |
| 90 | Jutt Reinhold | FWG Singen | 22.06.16 S | 655 |
| 91 | Pauli Hubertus | S.A.V. Stuttgart | 22.06.26 S | 807 |
| 92 | Wilhelm Max | Migros Winterthur | 22.07.81 S | 226 |
| 93 | Buzzini Renato | Fabair | 22.09.70 S | 705 |
| 94 | Reister Bernd | DAV Pforzheim | 22.14.84 S | 628 |
| 95 | Thoma Ottmar | Hinterzarten | 22.15.14 S | 350 |
| 96 | Stigler Rudolf | Fischbach | 22.16.62 S | 739 |
| 97 | Fuhrer Toni | Gündlischwand | 22.19.55 S | 4 |
| 98 | Kremer Gabriel | Kandahar | 22.21.68 S | 630 |
| 99 | Staub Heinrich | Sils | 22.23.19 S | 709 |
| 100 | Rothenfluh Fritz | ETV Rain | 22.23.23 S | 773 |
| 101 | Lick Hans | Oester.Verein Zürich | 22.24.04 S | 237 |
| 102 | von Allmen Kurt | Stechelberg | 22.25.79 S | 460 |
| 103 | Feuz Albert | Mürren | 22.26.32 S | 11 |
| 104 | Bickel Georg | Sport Bleile | 22.27.62 S | 532 |
| 105 | Dössereck Dieter | Mürren | 22.32.33 S | 500 |
| 106 | Wolf Eberhard | München | 22.33.60 S | 810 |
| 107 | Winterhalder Bernd | Hinterzarten | 22.35.69 S | 429 |
| 108 | Speck Hans | Altbach | 22.36.70 S | 652 |
| 109 | Noeske Bernhard | Villingen | 22.36.91 S | 863 |
| 110 | Gähler Karl | Migros Winterthur | 22.36.96 S | 196 |
| 111 | Lang Reinhard | PBO Alpin | 22.37.35 S | 369 |
| 112 | Gilgen Rolf | Bärn-Mutze | 22.38.21 S | 802 |
| 113 | Mösch Anton | TSV Frick | 22.38.44 S | 907 |
| 114 | Schnegg Albert | Racing Sport Arch | 22.39.57 S | 618 |
| 115 | Gunsch Ruedi | Inferno-Club Stawi | 22.41.06 S | 649 |
| 116 | Büllesbach Rolf | RGW | 22.41.40 S | 961 |
| 117 | Fricker Andre | TV Möriken-Wildegg | 22.42.90 S | 574 |
| 118 | Semlanet Pierre | Chamonix | 22.42.99 S | 6 |
| 119 | Gass Rolf | Boschi | 22.46.53 S | 509 |
| 120 | Krauss Wolfgang | MTV Karlsruhe | 22.47.38 S | 707 |

| RANG | NAME VORNAME | SKI-CLUB | ZEIT | ST-NR |
|------|---------------------------|----------------------|------------|-------|
| 121 | Moll Hans | TV Haslach | 22.49.85 S | 406 |
| 122 | Egger Peter | Unterseen | 22.54.35 S | 370 |
| 123 | Bigler Otto | Bönigen | 22.54.77 S | 616 |
| 124 | Uehlinger Albert | Hurrikan | 22.55.50 S | 776 |
| 125 | Köbeli Willi | TV Möriken-Wildegg | 22.58.16 S | 515 |
| 126 | Wershoven Wolfgang | Köln | 22.59.14 S | 849 |
| 127 | Steiner Bernhard | Wäubläch-Flitzer | 23.00.60 S | 372 |
| 128 | Wittwer Willy | Bärn-Mutze | 23.00.70 S | 853 |
| 129 | Suesser Alex | Figliar | 23.01.97 S | 856 |
| 130 | Notte Peter | Walldorfer Tiefflieg | 23.04.41 S | 656 |
| 131 | Fuchs Gerhard | Axalp | 23.04.48 S | 844 |
| 132 | Gottschalk Kurt | ASV Basel-Ost | 23.05.84 S | 1112 |
| 133 | Heiz Kaspar | Riedern | 23.07.96 S | 654 |
| 134 | Meier Hansruedi | Satus Zürich | 23.09.50 S | 324 |
| 135 | Hönes Walter | SBG Winterthur | 23.12.89 S | 727 |
| 136 | Allenbach Peter | Gehrihorn | 23.14.18 S | 346 |
| 137 | Wädensweiler Peter | ASV Basel-Ost | 23.19.21 S | 1110 |
| 138 | Bundi Florian | Inferno Neftenbach | 23.19.51 S | 759 |
| 139 | Roth Albrecht | SV Lonsee | 23.19.95 S | 813 |
| 140 | Feuz Andreas | Mürren | 23.23.12 S | 470 |
| 141 | Wangner Hans | Sexau | 23.23.68 S | 1289 |
| 142 | Schild Eduard | Wilderswil | 23.24.14 S | 446 |
| 143 | Urbanoswky Thomas | AEG München | 23.27.79 B | 838 |
| 144 | Lerch Hans | SOS Loui-Schpränger | 23.27.99 B | 987 |
| 145 | Zedi Willy | SOS Loui-Schpränger | 23.28.48 B | 793 |
| 146 | Wüthrich Willi | Wäubläch-Flitzer | 23.29.29 B | 685 |
| 147 | Matisek Erwin | OEAU Graz | 23.30.32 B | 812 |
| 148 | Steffen Hanspeter | TV Oberhofen-Hilterf | 23.32.91 B | 645 |
| 149 | Staudacher Franz | Garmisch | 23.37.51 B | 4 |
| 150 | Spring Werner | Mürren | 23.37.58 B | 697 |
| 151 | Imobersteg Samuel | Weissenbach | 23.37.66 B | 417 |
| 152 | Knobel Fritz | Wald | 23.39.10 B | 424 |
| 153 | Imboden Ernst | Köniz | 23.39.13 B | 917 |
| 154 | Rau Udo | Pupille | 23.39.59 B | 930 |
| 155 | Macher Claus-Bernd | Tübingen | 23.40.19 B | 467 |
| 156 | Rothlin Erich | Winterthur | 23.41.59 B | 588 |
| 157 | Kapfenberger Herbert | Lufthansa München | 23.42.63 B | 1450 |
| 158 | Locher Johann | Satus Zürich | 23.42.93 B | 676 |
| 159 | Schildecker Hermann | Glottental | 23.43.01 B | 867 |
| 160 | Riner Rolf | HC. Bözberg | 23.47.24 B | 657 |
| 161 | Siebert Wolfgang | Ski-Schäfer Racing | 23.48.85 B | 1084 |
| 162 | Hahn Dieter | Rüschlikon | 23.49.92 B | 1072 |
| 163 | Feistle Alexander | SZ Brend | 23.50.30 B | 551 |
| 164 | Kurz Rene | Winterthur | 23.51.95 B | 751 |
| 165 | Dux Andi | Sportlife | 23.52.55 B | 620 |
| 166 | Würdemann Rolf | BC Swissair | 23.53.48 B | 1052 |
| 167 | Bretscher Dieter | Regio | 23.54.41 B | 980 |
| 168 | Gesslbauer Ambros | Films | 23.55.79 B | 300 |
| 169 | Steffen Roland | Belp | 23.57.64 B | 1000 |
| 170 | Plattner Marcel | Regio | 23.58.99 B | 964 |
| 171 | Kernohan Denis | Bärn-Mutze | 23.59.08 B | 1015 |
| 172 | Schibli Thomas | München | 23.59.09 B | 774 |
| 173 | Mathys Hans | Zofingen | 24.02.12 B | 389 |
| 174 | Gürber Jost | Rothenburg | 24.06.19 B | 998 |
| 175 | Retzlaff Reinhard | Mühlacker | 24.06.81 B | 1377 |
| 176 | Grütter Urs | Münchenstein | 24.08.82 B | 985 |
| 177 | Kellerhals Peter | Christiania Bern | 24.13.23 B | 712 |
| 178 | Cejka Dalibor | BC Swissair | 24.14.29 B | 828 |
| 179 | Sachsaber Alfred | Stechelberg | 24.15.02 B | 916 |
| 180 | von der Groeben Siegfried | Alpin-Club Schaffh. | 24.16.26 B | 805 |

| RANG | NAME VORNAME | SKI-CLUB | ZEIT | ST-NR |
|------|-----------------------|----------------------|----------|--------|
| 181 | Schöntag Klaus | AV-Teebeutel | 24.24.22 | B 576 |
| 182 | Gilgen Ernst | Bärn-Mutze | 24.28.70 | B 1059 |
| 183 | Gurtner Bruno | Sportlife | 24.29.75 | B 959 |
| 184 | Kazmierzak Robert | Neige et Glace | 24.29.97 | B 922 |
| 185 | Bucher Oswald | Wengen | 24.31.06 | B 647 |
| 186 | Annoni Valerio | Fabair | 24.33.98 | B 787 |
| 187 | Haselberger Hermann | Flims | 24.34.71 | B 487 |
| 188 | Albertin Walter | Satus Zürich | 24.37.18 | B 686 |
| 189 | Wittwer Walter | Wäubläch-Flitzer | 24.43.46 | B 871 |
| 190 | Gysin Rolf | Subbe Basel | 24.43.93 | B 942 |
| 191 | Müller Rudolf | Subbe Basel | 24.44.14 | B 1408 |
| 192 | Lüscher Ernst | Lauterbrunnen | 24.44.30 | B 914 |
| 193 | Michel Andre | Bärn-Mutze | 24.45.30 | B 1032 |
| 194 | Siegwart Ruedi | TV Möriken-Wildegg | 24.47.25 | B 702 |
| 195 | Scherrer Valentin | Thalwil | 24.49.23 | B 633 |
| 196 | Lustenberger Alois | Sigigen | 24.50.61 | B 1124 |
| 197 | Zollinger Rene | Nizza | 24.53.29 | B 976 |
| 198 | Wittwer Kurt | Hurrikan | 24.54.21 | B 74 |
| 199 | Villiger Leo | Altbach | 24.55.31 | B 833 |
| 200 | Crossley-Cooke David | Kandahar | 24.59.58 | B 920 |
| 201 | Busse Bernd | Walldorfer Tiefflieg | 25.03.92 | B 936 |
| 202 | Schneider Markus | Hasliberg | 25.05.43 | B 819 |
| 203 | Augusto Louis | Mürren | 25.06.53 | B 1070 |
| 204 | Zeldler Martin | Tuniberg | 25.07.69 | B 1318 |
| 205 | Brütsch Martin | Boschi | 25.10.46 | B 899 |
| 206 | Reimann Beat | TSV Frick | 25.13.91 | B 954 |
| 207 | Reisert Götz | DAV Pforzheim | 25.14.94 | B 770 |
| 208 | Danner Alfred | Gundelfinger Turner | 25.14.95 | B 1102 |
| 209 | Helfenstein Werner | ETV Rain | 25.17.72 | B 886 |
| 210 | Juppenlatz Hermann | SZ Markgröningen | 25.18.64 | B 1364 |
| 211 | Truninger Karl | Rüschlikon | 25.19.76 | B 1073 |
| 212 | Obrist Hans | TV Möriken-Wildegg | 25.20.19 | B 990 |
| 213 | Parker Graham | St. Jean Aulp | 25.21.41 | B 730 |
| 214 | Bühler Ernst | Rüschlikon | 25.21.48 | B 925 |
| 215 | Meppiel Marcel | Boschi | 25.24.33 | B 969 |
| 216 | Bangeter Erwin | Migros | 25.25.27 | B 1125 |
| 217 | Leuenberger Fredy | Strengelbach | 25.27.64 | B 752 |
| 218 | Schmutz Hanswerner | Vielbringen | 25.30.79 | B 895 |
| 219 | Hayne Peter | St. Jean Aulp | 25.31.78 | B 735 |
| 220 | Müller Fred | Subbe Basel | 25.32.57 | B 933 |
| 221 | Rohr Ueli | Rolba | 25.40.17 | B 832 |
| 222 | Glauser Alfred | Glauber | 25.43.66 | B 890 |
| 223 | Würth Roland | Wildhaus | 25.59.04 | B 841 |
| 224 | Schuchmann Bernhard | SV Wander | 26.00.69 | B 992 |
| 225 | Schneider Christoph | Boschi | 26.01.27 | B 1243 |
| 226 | Lagger Roland | ASV Basel-Ost | 26.09.16 | B 1121 |
| 227 | Kübler Arthur | Siblingen | 26.09.47 | B 1381 |
| 228 | Scherzinger Hansruedi | Hasliberg | 26.15.28 | B 825 |
| 229 | Meier Peter | Snower Power | 26.17.56 | B 1039 |
| 230 | Fankhauser Hans | Lyssach | 26.18.39 | B 737 |
| 231 | Kelleter Günter | TSV Pentenried | 26.20.19 | B 921 |
| 232 | Dengler Rudolf | Esslingen | 26.22.94 | B 948 |
| 233 | Stalder Josef | ETV Rain | 26.22.98 | B 966 |
| 234 | Okamoto Y. | Ski-Journal | 26.31.06 | B 700 |
| 235 | Ledvina Jaroslav | BC Swissair | 26.37.04 | B 808 |
| 236 | Thurnherr Heinz | Baggerer | 26.41.00 | B 1086 |
| 237 | Mangelsen Werner | Keitum/Sylt | 26.45.45 | B 1277 |
| 238 | Bankert Felix | Subbe Basel | 26.54.66 | B 979 |
| 239 | Reber Hans | Liebefeld | 26.59.31 | B 1335 |
| 240 | Burri Leo | ETV Rain | 27.05.89 | B 988 |

| RANG | NAME VORNAME | SKI-CLUB | ZEIT | ST-NR |
|------|------------------|----------------------|------------|-------|
| 241 | Schoch Ruedi | MR Spiez | 27.20.86 B | 974 |
| 242 | Schenk Hansjörg | Hurrikan | 27.22.08 B | 885 |
| 243 | Suzuki M. | Ski-Journal | 27.25.59 B | 900 |
| 244 | Hauser Rainer | Hochburg | 27.27.14 B | 953 |
| 245 | Ryser Niklaus | Bäretswil | 27.27.53 B | 661 |
| 246 | Scheurer Ernst | Subbe Basel | 27.27.61 B | 1353 |
| 247 | Göttschi Rene | SV Wander | 27.39.98 B | 842 |
| 248 | Butz Heinz | Subbe Basel | 27.49.37 B | 955 |
| 249 | Kacur Josef | BC Swissair | 27.51.99 B | 975 |
| 250 | Ansel Wolfgang | Cham/Bayern | 28.09.88 B | 763 |
| 251 | Mumenthaler Rene | Belp | 28.42.35 B | 839 |
| 252 | Pfeiffer Manfred | Schorndorf | 28.46.67 B | 1149 |
| 253 | Jörger Robert | Basel | 28.54.52 | 1077 |
| 254 | König Heinz | Sport Bleile | 29.02.04 | 1384 |
| 255 | Sorg Reinhold | Villingen | 29.03.38 | 887 |
| 256 | Gabler Julius | Inferno Fans Stuttg. | 29.04.55 | 1340 |
| 257 | Gebhard Ludwig | 7 Schwaben | 29.05.63 | 1274 |
| 258 | Gauchat Hans | Laupen | 29.07.87 | 952 |
| 259 | Lunn Peter | Kandahar | 29.38.38 | 22 |
| 260 | Aeschbacher Edi | Mürren | 30.37.43 | 1065 |
| 261 | Ramseyer Jörg | Bärn-Mutze | 30.54.71 | 991 |
| 262 | Ritz Hans | ETV Rain | 31.30.58 | 935 |
| 263 | Fukushima Y. | Ski-Journal | 31.43.72 | 800 |
| 264 | Ketzlaff Helmut | Mühlacker | 36.23.77 | 1387 |
| 265 | Mohr Max | Zürich | 36.45.80 | 1138 |
| 266 | Eberhard Erwin | Inferno Fans Stuttg. | 39.24.39 | 1345 |

| RANG | NAME VORNAME | SKI-CLUB | ZEIT | ST-NR |
|------|-------------------------|--------------------|------------|-------|
| 1 | Gülde Beatrix | Sport Bleile | 19.28.34 S | 502 |
| 2 | Stöckli-Stump Vreni | Schwyz | 19.47.02 S | 445 |
| 3 | Stump Rita | Schwyz | 20.10.58 S | 758 |
| 4 | Marx Theda | Muttächlopfer | 20.22.31 S | 1422 |
| 5 | von Känel Berti | Gehrihorn | 20.52.58 S | 667 |
| 6 | Seller Regula | Lauterbrunnen | 21.05.90 S | 530 |
| 7 | Müller Dorothea | Sport Bleile | 21.07.01 S | 1301 |
| 8 | Stoller Vreni | Gehrihorn | 21.21.18 S | 202 |
| 9 | Sonderegger Christine | Mürren | 21.31.05 S | 158 |
| 10 | Dorer Roswitha | SZ Brend | 21.34.29 S | 743 |
| 11 | Feuz Angélique | Mürren | 21.53.87 S | 333 |
| 12 | Balsiger Beatrix | Mürren | 22.07.27 S | 699 |
| 13 | Rauch Veronika | Sport Bleile | 22.20.98 S | 1026 |
| 14 | Steiner Kathrin | Wäubläch-Flitzer | 22.26.04 S | 993 |
| 15 | Zurschmiede Karin | Lauterbrunnen | 22.35.66 S | 521 |
| 16 | von Allmen Magdalena | Mürren | 22.42.09 S | 252 |
| 17 | Westphal Gabriele | DAV Heidelberg | 23.07.20 S | 713 |
| 18 | Romang Ursula | Wengen | 23.20.53 S | 3 |
| 19 | Friedel Franziska | Sport Bleile | 23.24.31 S | 1366 |
| 20 | Crossley-Cooke Samantha | Kandahar | 23.31.66 B | 599 |
| 21 | Lunn Juliet | Kandahar | 23.33.91 B | 1276 |
| 22 | Schlieper Susanne | Hinterzarten | 23.46.73 B | 1041 |
| 23 | Wälthi Susan | Stechelberg | 23.57.05 B | 881 |
| 24 | Völker Cécilia | Sport Bleile | 24.02.81 B | 1332 |
| 25 | Rohrbach Sonja | Glauber | 24.16.53 B | 983 |
| 26 | Nelson Lael | Kandahar | 24.17.09 B | 854 |
| 27 | Romang Marianne | Guttannen | 24.20.29 B | 668 |
| 28 | Sievi Gabi | Christiania Bern | 24.23.31 B | 939 |
| 29 | Mölders Ute | Mürren | 24.32.87 B | 843 |
| 30 | Bravo Silvia | Muttächlopfer | 24.49.26 B | 1419 |
| 31 | Wucher Monika | SG Niederwangen | 24.50.70 B | 931 |
| 32 | Bossard Gabrielle | Schönenwerd | 25.01.91 B | 995 |
| 33 | Moser Katharina | Im Holz | 25.18.78 B | 982 |
| 34 | Kelbetz Helma | OEAV Graz | 25.21.34 B | 981 |
| 35 | von Allmen Sandra | Mürren | 25.49.85 B | 1042 |
| 36 | Remmlinger Stephanie | Kitzsteinhorn | 26.17.65 B | 831 |
| 37 | Glauser Zita | Glauber | 26.34.76 B | 754 |
| 38 | Mönch Eva | Schömberger Lämmer | 26.45.86 B | 906 |
| 39 | Sigrist Erika | Mürren | 26.54.90 B | 1019 |
| 40 | Gasser Monika | Mürren | 27.02.69 B | 1099 |
| 41 | Märki Veronika | Basel | 27.28.27 B | 1140 |
| 42 | Attenhofer Claudia | Beverin | 27.33.45 B | 1230 |
| 43 | Praxl Beatrix | AV-Teebeutel | 27.47.86 B | 1429 |
| 44 | Siegenthaier Anna | Rothorn | 27.52.35 B | 1045 |
| 45 | Graf Therese | Hagan-Knelssi | 28.31.41 B | 910 |
| 46 | Loosli Eveline | Baggerer | 31.39.66 | 1257 |
| 47 | Marti Ruth | Zürich | 31.56.59 | 1137 |
| 48 | Keller Eva | Grütschalpjodler | 32.00.50 | 1081 |
| 49 | Jost Marianne | Muttächlopfer | 33.11.85 | 1346 |
| 50 | Ganter Brigitte | Schaffhausen | 39.07.25 | 1129 |

VORFAHRER

V1 Gertsch Therese
V2 Schmied Heidi
V3 Bühler

Wengen
Lauterbrunnen
Interlaken

DISQUALIFIKATIONEN

keine

AUFGEGEBEN

Startnummern: 192, 351, 558, 918, 971, 973, 1264, 1312, 1316

| | | | |
|---------------------|------|-----------------|------|
| STARTLISTE EFFEKTIV | 1474 | AM ZIEL | 1251 |
| AM START | 1262 | DISQUALIFIZIERT | -- |
| NICHT AM START | 212 | RANGIERT | 1251 |
| AUFGEGEBEN | 10 | | |

| RANG | NAME VORNAME | SKI-CLUB | LL | RS | AF | TOTAL |
|------|------------------------|--------------------|------|-----|-----|-------|
| 1 | Straub Wilfried | Sport Bleile | | 253 | 339 | 592 |
| 2 | Fringer Heinz | Arosa | 433 | 110 | 149 | 692 |
| 3 | Neumayr Anton | Kitzsteinhorn | 207 | 282 | 294 | 783 |
| 4 | Dorer Wolfgang | SZ Brend | 277 | 222 | 333 | 832 |
| 5 | Höss Michael | SG Niederwangen | 247 | 345 | 339 | 931 |
| 6 | Zürn Klaus | Sport Bleile | 359 | 177 | 429 | 965 |
| 7 | Krinninger Robert | Garmisch | 351 | 202 | 538 | 1091 |
| 8 | Wyss Christian | Lauterbrunnen | 452 | 298 | 366 | 1116 |
| 9 | Kurzen Walter | Frutigen | 382 | 226 | 516 | 1124 |
| 10 | Zimmermann Bernhard | Beatenberg | 488 | 287 | 362 | 1137 |
| 11 | Spieler Fritz | Grindelwald | 459 | 243 | 455 | 1157 |
| 12 | Gremelspacher Paul | Sport Bleile | 629 | 96 | 438 | 1163 |
| 13 | Höss Thomas | SG Niederwangen | 319 | 237 | 641 | 1197 |
| 14 | Goldschmidt Hans-Peter | Sport Bleile | 583 | 286 | 340 | 1209 |
| 15 | Liver Bert | SR Grafstal | 424 | 305 | 500 | 1229 |
| 16 | von Allmen Bruno | Lauterbrunnen | 388 | 268 | 599 | 1255 |
| 17 | Meier Josef | Arve Mols | 720 | 150 | 385 | 1255 |
| 18 | Reichmann Kurt | SG Niederwangen | 541 | 373 | 358 | 1272 |
| 19 | Allenbach Daniel | Frutigen | 649 | 180 | 453 | 1282 |
| 20 | Dold Norbert | Sport Bleile | 696 | 122 | 504 | 1322 |
| 21 | Neumayr Rudi | Kitzsteinhorn | 509 | 341 | 494 | 1344 |
| 22 | Wyss Ueli | Muttächlopfer | 552 | 283 | 509 | 1344 |
| 23 | Heeb Hans | Arosa | 440 | 474 | 432 | 1346 |
| 24 | Zurbrügg Paul | Lauterbrunnen | 422 | 471 | 500 | 1393 |
| 25 | Kleeb Hubert | Hochdorf | 383 | 402 | 613 | 1398 |
| 26 | Homberger Jörg | Gloriaflitzer | 641 | 335 | 441 | 1417 |
| 27 | Sonderegger Egon | Mürren | 935 | 167 | 334 | 1436 |
| 28 | Mürner Christian | Gehrihorn | 762 | 321 | 362 | 1445 |
| 29 | Meyer Andy | Mürren | 851 | 137 | 460 | 1448 |
| 30 | Jost Hansueli | Muttächlopfer | 710 | 443 | 327 | 1480 |
| 31 | Müller Willi | Hagan-Kneissl | 668 | 306 | 508 | 1482 |
| 32 | Allenbach Gilgian | Frutigen | 955 | 164 | 373 | 1492 |
| 33 | Berlinger Walter | SG Niederwangen | 475 | 680 | 361 | 1516 |
| 34 | Berlinger Bernd | SG-Niederwangen | 631 | 324 | 581 | 1536 |
| 35 | Kübli Peter | Muttächlopfer | 958 | 278 | 304 | 1540 |
| 36 | Thayer Herbert | Kitzsteinhorn | 1022 | 64 | 473 | 1559 |
| 37 | Brunner Martin | Lauterbrunnen | 682 | 390 | 530 | 1602 |
| 38 | Sarbach Ruedi | Frutigen | 825 | 372 | 414 | 1611 |
| 39 | Müller Ernst | Gehrihorn | 659 | 295 | 668 | 1622 |
| 40 | Wyss Heinz | Gündlischwand | 724 | 352 | 557 | 1633 |
| 41 | Grossniklaus Franz | Beatenberg | 908 | 287 | 456 | 1651 |
| 42 | Gertsch Karl | Mürren | 922 | 229 | 524 | 1675 |
| 43 | Bähler Bernhard | WIFAG Bern | 599 | 977 | 100 | 1676 |
| 44 | Beyeler Beat | Mürren | 934 | 370 | 380 | 1684 |
| 45 | Gröbli Urs | Inferno-Club Stawi | 543 | 568 | 573 | 1684 |
| 46 | von Allmen Bruno | Mürren | 762 | 185 | 738 | 1685 |
| 47 | Zurbuchen Werner | Muttächlopfer | 693 | 456 | 386 | 1735 |
| 48 | Zurschmiede Rolf | Lauterbrunnen | 821 | 373 | 568 | 1762 |
| 49 | Kurzen Robert | Frutigen | 821 | 583 | 379 | 1783 |
| 50 | Kurzen Peter | Frutigen | 621 | 651 | 519 | 1791 |
| 51 | Klatte Roman | Sport Bleile | 959 | 362 | 487 | 1808 |
| 52 | Sklenak Frank | Simbo-Basel | 764 | 235 | 831 | 1830 |
| 53 | Germann Hans | Frutigen | 1019 | 280 | 539 | 1838 |
| 54 | Mosimann Urs | Muttächlopfer | 883 | 334 | 659 | 1876 |
| 55 | Bettschen Andreas | Gehrihorn | 1265 | 233 | 393 | 1891 |
| 56 | Spörri Walter | Fiscenthal | 790 | 459 | 661 | 1910 |
| 57 | Sonderegger Franz | Mürren | 1107 | 75 | 766 | 1948 |
| 58 | Nyffenegger Fritz | Steibysser | 1060 | 406 | 497 | 1963 |
| 59 | Scheidegger Walter | SFT Schlosshofer | 897 | 182 | 891 | 1970 |
| 60 | Edalini Christian | Mürren | 1059 | 407 | 509 | 1975 |

| RANG | NAME VORNAME | SKI-CLUB | LL | RS | AF | TOTAL |
|------|----------------------|----------------------|------|------|------|-------|
| 61 | Zweifel Hanspeter | Riedern | 806 | 496 | 701 | 2003 |
| 62 | Locher Peter | Boll | 1242 | 204 | 573 | 2019 |
| 63 | Maron Gerhard | Triesen | 963 | 351 | 727 | 2041 |
| 64 | Müller Konrad | Gehrihorn | 991 | 366 | 691 | 2048 |
| 65 | Mc Glynn Michael | Lake Placid | 1509 | 221 | 321 | 2051 |
| 66 | Egger Christian | Grindelwald | 822 | 430 | 802 | 2054 |
| 67 | Seiler Regula | Lauterbrunnen | 712 | 492 | 858 | 2062 |
| 68 | Schreiber Karl | Harsefeld | 991 | 363 | 724 | 2078 |
| 69 | Giovannini Heinz | Matten | 822 | 437 | 826 | 2085 |
| 70 | Gülde Beatrix | Sport Bleile | 1119 | 393 | 576 | 2088 |
| 71 | Stump Rita | Schwyz | 858 | 532 | 699 | 2089 |
| 72 | Riesen Hanspeter | Muttächlopfer | 1575 | 294 | 246 | 2115 |
| 73 | Beer Wolfgang | Sport Bleile | 736 | 546 | 862 | 2144 |
| 74 | Jaun Walter | Mürren | 1168 | 356 | 625 | 2149 |
| 75 | Zurbrügg Hans | Lauterbrunnen | 880 | 519 | 762 | 2161 |
| 76 | Nyffenegger Kobi | Steibysser | 811 | 790 | 567 | 2168 |
| 77 | Homberger Daniel | Gloriaflitzer | 1032 | 565 | 582 | 2179 |
| 78 | Stöckli-Stump Vreni | Schwyz | 1109 | 447 | 630 | 2186 |
| 79 | Rufibach Peter | Riedern | 602 | 586 | 1007 | 2195 |
| 80 | Dswald Flurin | Oester.Verein Zürich | 871 | 695 | 634 | 2200 |
| 81 | Wels Wolfgang | Pupille | 916 | 581 | 721 | 2218 |
| 82 | Schmidt Dietmar | Harsefeld | 1034 | 603 | 626 | 2263 |
| 83 | Müller Christian | Subbe Basel | 1349 | 274 | 661 | 2284 |
| 84 | Müller Martin | Muttächlopfer | 1395 | 304 | 679 | 2378 |
| 85 | Beyeler Hans-Peter | Mürren | 1356 | 387 | 646 | 2389 |
| 86 | Dellenbach Stefan | Alpina Höngg | 1303 | 385 | 729 | 2417 |
| 87 | Zumbrunn Thomas | Rinngenberg | 1262 | 391 | 773 | 2426 |
| 88 | Casimir Frank | TH Aachen | 1070 | 503 | 867 | 2440 |
| 89 | Gunsch Ruedi | Inferno-Club Stawi | 910 | 399 | 1134 | 2443 |
| 90 | Hessler Franz | TV Haslach | 998 | 531 | 924 | 2453 |
| 91 | Manson William | Kandahar | 1195 | 311 | 968 | 2474 |
| 92 | Brunner Thomas | Ringgenberg | 1268 | 418 | 817 | 2503 |
| 93 | Stoffel Norbert | Arve MoIs | 1010 | 559 | 952 | 2521 |
| 94 | Häsler Walter | Ju-La-Ri | 1247 | 602 | 680 | 2529 |
| 95 | Spörri Hans | Fiscenthal | 1323 | 466 | 751 | 2540 |
| 96 | Schön Heinz | Hochdorf | 1300 | 517 | 748 | 2565 |
| | Spörri Bernhard | Mürren | 1859 | | 706 | 2565 |
| 98 | Bürgi Fredy | Aarau | 1543 | 374 | 657 | 2574 |
| 99 | Gerzner Toni | Rüti/Bülach | 1221 | 607 | 747 | 2575 |
| 100 | von Allmen Magdalena | Mürren | 1119 | 358 | 1137 | 2614 |
| 101 | Fuhrer Toni | Gündlischwand | 1074 | 482 | 1071 | 2627 |
| 102 | Gosteli Hansruedi | Matten | 726 | 1106 | 805 | 2637 |
| 103 | Marx Theda | Muttächlopfer | 1475 | 455 | 732 | 2662 |
| 104 | Homberger Peter | Gloriaflitzer | 1216 | 491 | 966 | 2673 |
| 105 | Jost Hanspeter | Gloriaflitzer | 1069 | 663 | 970 | 2702 |
| 106 | Forstmeyer Volker | Sport Bleile | 1512 | 498 | 700 | 2710 |
| 107 | Dorer Roswitha | SZ Brend | 1144 | 686 | 941 | 2771 |
| 108 | Matter Thomas | Wilderswil | 1118 | 931 | 815 | 2864 |
| 109 | Elsaesser Rolf | S.A.V. Stuttgart | 1823 | 245 | 808 | 2876 |
| 110 | Dengler Hans | Esslingen | 1323 | 713 | 875 | 2911 |
| 111 | Lick Hans | Oester.Verein Zürich | 1664 | 185 | 1084 | 2933 |
| 112 | Mönch Jürgen | Schömberger Lämmer | 1613 | 360 | 961 | 2934 |
| 113 | Jones Ronny | Mürren | 1751 | 452 | 747 | 2950 |
| 114 | Schackmann Horst | Garmisch | 1352 | 677 | 926 | 2955 |
| 115 | Kelbetz Helmut | DEAV Graz | 1377 | 696 | 895 | 2968 |
| 116 | Westphal Gabriele | DAV Heidelberg | 811 | 1013 | 1209 | 3033 |
| 117 | Feistle Alexander | SZ Brend | 981 | 855 | 1334 | 3170 |
| 118 | Tschannen Hansjörg | SFl Schlosshoger | 1147 | 839 | 1200 | 3186 |
| 119 | von Allmen Kurt | Stechelberg | 1485 | 613 | 1089 | 3187 |
| 120 | Balsiger Beatrix | Mürren | 1431 | 774 | 1036 | 3241 |

| RANG | NAME VORNAME | SKI-CLUB | LL | RS | AF | TOTAL |
|------|----------------------|----------------------|------|------|------|-------|
| 121 | Zurschmiede Karin | Lauterbrunnen | 1599 | 535 | 1118 | 3252 |
| 122 | Gehrig Ueli | Oegi Racing | 1520 | 598 | 1146 | 3264 |
| 123 | Flogerzi Walter | Gloriaflitzer | 2055 | 484 | 739 | 3278 |
| 124 | Bleile Karl | Tuniberg | 1421 | 872 | 1017 | 3310 |
| 125 | Moll Hans | TV Haslach | 1664 | 493 | 1159 | 3316 |
| 126 | Nelson Andrew | Kandahar | 1384 | 767 | 1183 | 3334 |
| 127 | Symington Jan | Kandahar | 1805 | 529 | 1008 | 3342 |
| 128 | Wilhelm Max | Migros Winterthur | 1761 | 565 | 1037 | 3363 |
| 129 | Wittwer Willy | Bärn-Mutze | 1431 | 754 | 1190 | 3375 |
| 130 | Notte Peter | Walldorfer Tiefflieg | 1825 | 372 | 1201 | 3398 |
| 131 | Gilgen Ernst | Bärn-Mutze | 1159 | 809 | 1445 | 3413 |
| 132 | Bertsch Jürgen | Oester.Verein Zürich | 2179 | 548 | 723 | 3450 |
| 133 | Palmer Cai | Kandahar | 1676 | 276 | 1550 | 3502 |
| 134 | Wucher Monika | SG Niederwangen | 1090 | 919 | 1508 | 3517 |
| 135 | Bauer Ralf | Garmisch | 1986 | 530 | 1003 | 3519 |
| 136 | Grünig Martin | Muttächlopfer | 2014 | 566 | 943 | 3523 |
| 137 | Meyer Wilfried | Harsefeld | 1598 | 783 | 1167 | 3548 |
| 138 | Reimann Martin | Mürren | 1893 | 447 | 1241 | 3581 |
| 139 | Dössereck Dieter | Mürren | 1544 | 944 | 1108 | 3596 |
| 140 | Stephen Graham | Edinburgh EH3 6LR | 1854 | 617 | 1154 | 3625 |
| 141 | Lüscher Ernst | Lauterbrunnen | 1290 | 889 | 1490 | 3669 |
| 142 | Faber Peter | Mürren | 1914 | 527 | 1275 | 3716 |
| 143 | Kälin Marcel | Muttächlopfer | 1208 | 2026 | 484 | 3718 |
| 144 | Pütz Ralph | FH Köln FB FT | 2017 | 901 | 846 | 3764 |
| 145 | Matisek Erwin | OEAU Graz | 1683 | 863 | 1276 | 3822 |
| 146 | Eyers Simon | Kandahar | 2786 | 394 | 674 | 3854 |
| 147 | Nelson Lael | Kandahar | 1541 | 902 | 1411 | 3854 |
| 148 | Rüeggsegger Fritz | Panda-Bär | 1829 | 904 | 1141 | 3874 |
| 149 | Sklenak Franz | Simbo-Basel | 1185 | 1861 | 859 | 3905 |
| 150 | Nussbaum Peter | Pratteln | 1738 | 546 | 1632 | 3916 |
| 151 | Schmid Willy | Muttächlopfer | 1150 | 2019 | 820 | 3989 |
| 152 | Siebert Wolfgang | Ski-Schäfer Racing | 1673 | 1000 | 1329 | 4002 |
| 153 | Müller Harald | Ski Schäfer-Racing | 2315 | 501 | 1211 | 4027 |
| 154 | Busse Bernd | Walldorfer Tiefflieg | 1937 | 565 | 1546 | 4048 |
| 155 | Lehmann Heinz | Kerzers | 2344 | 603 | 1124 | 4071 |
| 156 | Tschannen Fritz | SFT Schlosshoger | 1425 | 1541 | 1262 | 4228 |
| 157 | Kazmierzak Robert | Neige et Glace | 2121 | 672 | 1448 | 4241 |
| 158 | Metzger Martin | Inferno Magden | 2005 | 890 | 1390 | 4285 |
| 159 | Gysin Rolf | Subbe Basel | 1695 | 1151 | 1489 | 4335 |
| 160 | Eyer Marcel | Bern | 2341 | 550 | 1477 | 4368 |
| 161 | Müller Fred | Subbe Basel | 1577 | 1173 | 1629 | 4379 |
| 162 | Remmlinger Stephanie | Kitzsteinhorn | 1997 | 702 | 1760 | 4459 |
| 163 | Bossard Gabrielle | Schönenwerd | 2385 | 641 | 1541 | 4567 |
| 164 | Suesser Alex | Figliar | 2565 | 902 | 1194 | 4661 |
| 165 | Zintl Günter | PBO Alpin | 2242 | 1443 | 998 | 4683 |
| 166 | Benger Thomas | Pforzheim | 2235 | 812 | 1658 | 4705 |
| 167 | Wälthi Susan | Stechelberg | 2176 | 1657 | 1353 | 5186 |
| 168 | Meier Peter | Snowor Power | 1797 | 1727 | 1759 | 5283 |
| 169 | Butz Heinz | Subbe Basel | 2569 | 792 | 2025 | 5386 |
| 170 | Schoch Ruedi | MR Spiez | 1216 | 2239 | 1942 | 5397 |
| 171 | Brütsch Martin | Boschi | 2242 | 1012 | 1565 | 5419 |
| 172 | Zeidler Martin | Tuniberg | 1867 | 2437 | 1557 | 5861 |
| 173 | Dengler Rudolf | Esslingen | 2077 | 2094 | 1775 | 5946 |
| 174 | Schuchmann Bernhard | SV Wander | 2296 | 2218 | 1711 | 6225 |

Offizielle Rangliste

1. INFERNO-RENNEN
3825 MÜERREN

Langlauf

SEITE 1
DATUM 23.01.85

| RANG | NAME VORNAME | SKI-CLUB | ZEIT |
|------|------------------------|----------------------|----------|
| 1 | Straub Wilfried | Sport Bleile | 32.40.90 |
| 2 | Neumayr Anton | Kitzsteinhorn | 35.30.20 |
| 3 | Höss Michael | SG Niederwangen | 36.03.10 |
| 4 | Dorer Wolfgang | SZ Brend | 36.27.40 |
| 5 | Höss Thomas | SG Niederwangen | 37.02.20 |
| 6 | Krinninger Robert | Garmisch | 37.27.80 |
| 7 | Zürn Klaus | Sport Bleile | 37.34.60 |
| 8 | Kurzen Walter | Frutigen | 37.53.60 |
| 9 | Kleeb Hubert | Hochdorf | 37.54.00 |
| 10 | von Allmen Bruno | Lauterbrunnen | 37.58.40 |
| 11 | Zurbrügg Paul | Lauterbrunnen | 38.26.10 |
| 12 | Liver Bert | SR Grafstal | 38.27.50 |
| 13 | Fringer Heinz | Arosa | 38.35.30 |
| 14 | Heeb Hans | Arosa | 38.40.70 |
| 15 | Wyss Christian | Lauterbrunnen | 38.50.80 |
| 16 | Spieler Fritz | Grindelwald | 38.56.60 |
| 17 | Berlinger Walter | SG Niederwangen | 39.09.60 |
| 18 | Zimmermann Bernhard | Beatenberg | 39.20.00 |
| 19 | Neumayr Rudi | Kitzsteinhorn | 39.37.50 |
| 20 | Reichmann Kurt | SG Niederwangen | 40.03.70 |
| 21 | Gröbli Urs | Inferno-Club Stawi | 40.05.20 |
| 22 | Wyss Ueli | Muttächlopfer | 40.12.70 |
| 23 | Westphal Andreas | DAV Heidelberg | 40.23.60 |
| 24 | Goldschmidt Hans-Peter | Sport Bleile | 40.37.40 |
| 25 | Bähler Bernhard | WIFAG Bern | 40.50.60 |
| 26 | Rufibach Peter | Riedern | 40.53.10 |
| 27 | Kurzen Peter | Frutigen | 41.08.30 |
| 28 | Gremmelspacher Paul | Sport Bleile | 41.15.50 |
| 29 | Berlinger Bernd | SG-Niederwangen | 41.16.70 |
| 30 | Homberger Jörg | Gloriaflitzer | 41.24.70 |
| 31 | Allenbach Daniel | Frutigen | 41.31.50 |
| 32 | Müller Ernst | Gehrihorn | 41.39.50 |
| 33 | Müller Willi | Hagan-Kneissl | 41.47.50 |
| 34 | Feuz Hanspeter | Grindelwald | 41.55.60 |
| 35 | Brunner Martin | Lauterbrunnen | 41.58.90 |
| 36 | Dold Norbert | Sport Bleile | 42.10.20 |
| 37 | Jost Hansueli | Muttächlopfer | 42.21.60 |
| 38 | Seiler Regula | Lauterbrunnen | 42.23.30 |
| 39 | Meier Josef | Arve MoIs | 42.29.50 |
| 40 | Wyss Heinz | Gündlischwand | 42.32.50 |
| 41 | Gosteli Hansruedi | Matten | 42.34.30 |
| 42 | Beer Wolfgang | Sport Bleile | 42.42.70 |
| 43 | Mürner Christian | Gehrihorn | 43.03.60 |
| 44 | von Allmen Bruno | Mürren | 43.03.80 |
| 45 | Sklenak Frank | Simbo-Basel | 43.05.60 |
| 46 | Spürri Walter | Fiscenthal | 43.26.70 |
| 47 | Zweifel Hanspeter | Riedern | 43.39.90 |
| 48 | Westphal Gabriele | DAV Heidelberg | 43.44.10 |
| 49 | Nyffenegger Kobi | Steibysser | 43.44.10 |
| 50 | Zurschmiede Rolf | Lauterbrunnen | 43.51.90 |
| 51 | Kurzen Robert | Frutigen | 43.52.40 |
| 52 | Giovannini Heinz | Matten | 43.53.10 |
| 53 | Egger Christian | Grindelwald | 43.53.30 |
| 54 | Sarbach Ruedi | Frutigen | 43.55.40 |
| 55 | Abegglen Eddy | Mürren | 44.00.70 |
| 56 | Meyer Andy | Mürren | 44.16.60 |
| 57 | Stump Rita | Schwyz | 44.22.50 |
| 58 | Oswald Flurin | Oester.Verein Zürich | 44.33.00 |
| 59 | Zurbrügg Hans | Lauterbrunnen | 44.39.90 |
| 60 | Mosimann Urs | Muttächlopfer | 44.42.40 |

| RANG | NAME VORNAME | SKI-CLUB | ZEIT |
|------|----------------------|--------------------|----------|
| 61 | Zurbuchen Werner | Muttächlopfer | 44.50.90 |
| 62 | Scheidegger Walter | SFT Schlosshoger | 44.53.90 |
| 63 | Grossniklaus Franz | Beatenberg | 45.03.00 |
| 64 | Gunsch Ruedi | Inferno-Club Stawi | 45.04.50 |
| 65 | Weis Wolfgang | Pupille | 45.10.00 |
| 66 | Gertsch Karl | Mürren | 45.14.70 |
| 67 | Beyeler Beat | Mürren | 45.24.20 |
| 68 | Sonderegger Egon | Mürren | 45.25.00 |
| 69 | Allenbach Gilgian | Frutigen | 45.41.50 |
| 70 | Kübli Peter | Muttächlopfer | 45.44.00 |
| 71 | Klatte Roman | Sport Bleile | 45.44.50 |
| 72 | Maron Gerhard | Triesen | 45.48.10 |
| 73 | Feistle Alexander | SZ Brend | 46.02.70 |
| 74 | Haug Niklaus | Muttächlopfer | 46.05.60 |
| 75 | Müller Konrad | Gehrihorn | 46.10.90 |
| 76 | Schweiber Karl | Harnfeld | 46.11.10 |
| 77 | Hessler Franz | TV Haslach | 46.16.50 |
| 78 | Stoffel Norbert | Arve Mols | 46.26.90 |
| 79 | Germann Hans | Frutigen | 46.33.60 |
| 80 | Thayer Herbert | Kitzsteinhorn | 46.36.00 |
| 81 | Homberger Daniel | Gloriaflitzer | 46.44.30 |
| 82 | Schmidt Dietmar | Harsefeld | 46.46.40 |
| 83 | Edalini Christian | Mürren | 47.06.70 |
| 84 | Nyffenegger Fritz | Steibysser | 47.07.60 |
| 85 | Jost Hanspeter | Gloriaflitzer | 47.14.60 |
| 86 | Casimir Frank | TH Aachen | 47.15.20 |
| 87 | Führer Toni | Gündlischwand | 47.19.10 |
| 88 | Aeschmann Peter | Matten | 47.28.20 |
| 89 | Wucher Monika | SG Niederwangen | 47.31.50 |
| 90 | Sonderegger Franz | Mürren | 47.46.10 |
| 91 | Kindle Gebhard | Triesen | 47.46.90 |
| 92 | Stöckli-Stump Ureni | Schwyz | 47.47.60 |
| 93 | Matter Thomas | Wilderswil | 47.55.10 |
| 94 | von Allmen Magdalena | Mürren | 47.55.20 |
| 95 | Gülde Beatrix | Sport Bleile | 47.55.60 |
| 96 | Dorer Roswitha | SZ Brend | 48.15.70 |
| 97 | Tschannen Hansjörg | SFT Schlosshoger | 48.18.60 |
| 98 | Schmid Willy | Muttächlopfer | 48.21.30 |
| 99 | Gilgen Ernst | Bärn-Mutze | 48.28.30 |
| 100 | Jaun Walter | Mürren | 48.35.70 |
| 101 | Sklenak Franz | Simbo-Basel | 48.49.70 |
| 102 | Manson William | Kandahar | 48.57.30 |
| 103 | Kälin Marcel | Muttächlopfer | 49.08.60 |
| 104 | Homberger Peter | Gloriaflitzer | 49.14.90 |
| 105 | Schoch Ruedi | MR Spiez | 49.15.00 |
| 106 | Gerzner Toni | Rüti/Bülach | 49.18.80 |
| 107 | Locher Peter | Boll | 49.36.30 |
| 108 | Häslter Walter | Ju-La-Ri | 49.39.90 |
| 109 | Zumbrunn Thomas | Rinngenberg | 49.52.50 |
| 110 | Bettschen Andreas | Gehrihorn | 49.54.80 |
| 111 | Brunner Thomas | Ringgenberg | 49.57.00 |
| 112 | Lüscher Ernst | Lauterbrunnen | 50.15.50 |
| 113 | Bleile Gregor | Sport Bleile | 50.16.00 |
| 114 | Schön Heinz | Hochdorf | 50.23.20 |
| 115 | Dellenbach Stefan | Alpina Höngg | 50.26.00 |
| 116 | Spürri Hans | Fiscenthal | 50.41.90 |
| 117 | Dengler Hans | Esslingen | 50.42.50 |
| 118 | Müller Christian | Subbe Basel | 51.03.90 |
| 119 | Schackmann Horst | Garmisch | 51.06.00 |
| 120 | Janough John | Oberwil-Zug | 51.07.60 |

| RANG | NAME VORNAME | SKI-CLUB | ZEIT |
|------|----------------------|----------------------|------------|
| 121 | Beyeler Hans-Peter | Mürren | 51.09.10 |
| 122 | Kelbetz Helmut | DEAV Graz | 51.26.00 |
| 123 | Nelson Andrew | Kandahar | 51.32.40 |
| 124 | Müller Martin | Muttächlopfer | 51.41.30 |
| 125 | Bleile Karl | Tuniberg | 52.02.00 |
| 126 | Tschannen Fritz | SFT Schlosshoger | 52.05.30 |
| 127 | Balsiger Beatrix | Mürren | 52.10.30 |
| 128 | Wittwer Willy | Bärn-Mutze | 52.10.70 |
| 129 | Marx Theda | Muttächlopfer | 52.46.80 |
| 130 | von Allmen Kurt | Stechelberg | 52.54.60 |
| 131 | Schlotze Günter | Mürren | 53.12.90 |
| 132 | Mc Glynn Michael | Lake Placid | 53.14.30 |
| 133 | Forstmeyer Volker | Sport Bleile | 53.16.90 |
| 134 | Gehrig Ueli | Oegi Racing | 53.23.60 |
| 135 | Nelson Lael | Kandahar | 53.40.60 |
| 136 | Bürgi Fredy | Aarau | 53.42.20 |
| 137 | Dössereck Dieter | Mürren | 53.42.60 |
| 138 | Riesen Hanspeter | Muttächlopfer | 54.08.80 |
| 139 | Müller Fred | Subbe Basel | 54.10.00 |
| 140 | Meyer Wilfried | Harsefeld | 54.27.30 |
| 141 | Zurschmiede Karin | Lauterbrunnen | 54.27.60 |
| 142 | Mönch Jürgen | Schömberger Lämmer | 54.39.40 |
| 143 | Lick Hans | Oester.Verein Zürich | 55.21.10 |
| 144 | Moll Hans | TV Haslach | 55.21.10 |
| 145 | Siebert Wolfgang | Ski-Schäfer Racing | 55.28.00 |
| 146 | Palmer Cai | Kandahar | 55.30.40 |
| 147 | Matisek Erwin | DEAV Graz | 55.36.40 |
| 148 | Gysin Rolf | Subbe Basel | 55.46.40 |
| 149 | Nussbaum Peter | Pratteln | 56.21.60 |
| 150 | Jones Ronny | Mürren | 56.31.60 |
| 151 | Wilhelm Max | Migros Winterthur | 56.39.80 |
| 152 | Meier Peter | Snowe Power | 57.09.60 |
| 153 | Symington Jan | Kandahar | 57.15.70 |
| 154 | Elsaesser Rolf | S.A.V. Stuttgart | 57.30.80 |
| 155 | Notte Peter | Walldorfer Tiefflieg | 57.32.80 |
| 156 | Rüegsegger Fritz | Panda-Bär | 57.35.70 |
| 157 | Stephen Graham | Edinburgh EH3 6LR | 57.56.50 |
| 158 | Spörri Bernhard | Mürren | 58.00.10 |
| 159 | Zeidler Martin | Tuniberg | 58.06.40 |
| 160 | Reimann Martin | Mürren | 58.28.10 |
| 161 | Faber Peter | Mürren | 58.45.20 |
| 162 | Busse Bernd | Walldorfer Tiefflieg | 59.04.30 |
| 163 | Schmidt Volker | Harsefeld | 59.27.30 |
| 164 | Bauer Ralf | Garmisch | 59.44.00 |
| 165 | Remmlinger Stephanie | Kitzsteinhorn | 59.52.70 |
| 166 | Metzger Martin | Inferno Magden | 59.59.50 |
| 167 | Grünig Martin | Muttächlopfer | 1.00.07.10 |
| 168 | Pütz Ralph | FH Köln FB FT | 1.00.09.10 |
| 169 | Vonarburg Urs | Migros Winterthur | 1.00.20.40 |
| 170 | Flogerzi Walter | Gloriaflitzer | 1.00.40.60 |
| 171 | Dengler Rudolf | Esslingen | 1.00.58.50 |
| 172 | Mönch Eva | Schömberger Lämmer | 1.01.22.70 |
| 173 | Kazmierzak Robert | Neige et Glace | 1.01.34.40 |
| 174 | Wälthi Susan | Stechelberg | 1.02.19.10 |
| 175 | Bertsch Jürgen | Oester.Verein Zürich | 1.02.21.30 |
| 176 | Benger Thomas | Pforzheim | 1.03.07.70 |
| 177 | Zintl Günter | PBO Alpin | 1.03.13.50 |
| 178 | Schuchmann Bernhard | SV Wander | 1.03.57.10 |
| 179 | di Rosa Rene | SV Wander | 1.04.03.60 |
| 180 | Müller Harald | Ski Schäfer-Racing | 1.04.13.10 |

| RANG | NAME VORNAME | SKI-CLUB | ZEIT |
|------|----------------------|-----------------------|------------|
| 181 | Eyer Marcel | Bern | 1.04.33.90 |
| 182 | Lehmann Heinz | Kerzers | 1.04.36.80 |
| 183 | Bossard Gabrielle | Schönenwerd | 1.05.09.70 |
| 184 | Suesser Alex | Figliar | 1.07.37.10 |
| 185 | Butz Heinz | Subbe Basel | 1.07.40.40 |
| 186 | Zollinger Rene | Nizza | 1.09.07.00 |
| 187 | Kapfenberger Herbert | LSG Lufthansa München | 1.09.24.00 |
| 188 | Eyers Simon | Kandahar | 1.10.37.80 |
| 189 | Brütsch Martin | Boschi | 1.11.23.30 |

| RANG | NAME VORNAME | SKI-CLUB | | ZEIT | ST-NR |
|------|------------------------|----------------------|-----|----------|-------|
| 1 | Spörri Bernhard | Mürren | CH | 01.55.16 | 101 |
| 2 | Thayer Herbert | Kitzsteinhorn | A | 01.57.91 | 47 |
| 3 | Sonderegger Franz | Mürren | CH | 01.58.39 | 109 |
| 4 | Gremelspacher Paul | Sport Bleile | D | 01.59.26 | 189 |
| 5 | Fringer Heinz | Arosa | CH | 01.59.86 | 30 |
| 6 | Dold Norbert | Sport Bleile | D | 02.00.40 | 167 |
| 7 | Meyer Andy | Mürren | CH | 02.01.04 | 114 |
| 8 | Meier Josef | Arve Mols | CH | 02.01.56 | 83 |
| 9 | Allenbach Gilgian | Frutigen | CH | 02.02.17 | 176 |
| 10 | Sonderegger Egon | Mürren | CH | 02.02.31 | 134 |
| 11 | Zürn Klaus | Sport Bleile | D | 02.02.73 | 40 |
| 12 | Allenbach Daniel | Frutigen | CH | 02.02.86 | 46 |
| 13 | Scheidegger Walter | SFT Schlosshoger | CH | 02.02.95 | 171 |
| 14 | von Allmen Bruno | Mürren | CH | 02.03.06 | 102 |
| 15 | Lick Hans | Oester.Verein Zürich | CH | 02.03.08 | 162 |
| 16 | Bleile Gregor | Sport Bleile | D | 02.03.60 | 168 |
| 17 | Krinninger Robert | Garmisch | D | 02.03.80 | 28 |
| 18 | Locher Peter | Boll | CH | 02.03.89 | 135 |
| | Mc Glynn Michael | Lake Placid | USA | 02.04.59 | 126 |
| 20 | Dorer Wolfgang | SZ Brend | D | 02.04.64 | 170 |
| 21 | Kurzen Walter | Frutigen | CH | 02.04.82 | 104 |
| 22 | Gertsch Karl | Mürren | CH | 02.04.93 | 10 |
| 23 | Bettschen Andreas | Gehrihorn | CH | 02.05.13 | 169 |
| 24 | Skienak Frank | Simbo-Basel | CH | 02.05.22 | 43 |
| 25 | Höss Thomas | SG Niederwangen | D | 02.05.29 | 33 |
| 26 | Spieler Fritz | Grindelwald | CH | 02.05.55 | 36 |
| 27 | Elsaesser Rolf | S.A.V. Stuttgart | D | 02.05.62 | 228 |
| 28 | Straub Wilfried | Sport Bleile | D | 02.05.97 | 213 |
| 29 | Janough John | Oberwil-Zug | CH | 02.06.01 | 78 |
| 30 | Zimmermann Beat | Beatenberg | CH | 02.06.41 | 11 |
| 31 | von Allmen Bruno | Lauterbrunnen | CH | 02.06.63 | 41 |
| 32 | Kluge Werner | Ruwa Sport-Shop | D | 02.06.82 | 224 |
| 33 | Müller Christian | Subbe Basel | CH | 02.06.88 | 211 |
| 34 | Palmer Cai | Kandahar | GB | 02.06.94 | 249 |
| 35 | Kübli Peter | Muttächlopfer | CH | 02.07.02 | 218 |
| 36 | Germann Hans | Frutigen | CH | 02.07.13 | 182 |
| 37 | Neumayr Anton | Kitzsteinhorn | A | 02.07.20 | 48 |
| | Wyss Ueli | Muttächlopfer | CH | 02.07.26 | 99 |
| 39 | Goldschmidt Hans-Peter | Sport Bleile | D | 02.07.39 | 73 |
| 40 | Zimmermann Bernhard | Beatenberg | CH | 02.07.41 | 49 |
| 41 | Grossniklaus Franz | Beatenberg | CH | 02.07.42 | 25 |
| 42 | Riesen Hanspeter | Muttächlopfer | CH | 02.07.71 | 9 |
| 43 | Müller Ernst | Gehrihorn | CH | 02.07.77 | 201 |
| 44 | Wyss Christian | Lauterbrunnen | CH | 02.07.89 | 39 |
| 45 | Keller Beat | SM | CH | 02.08.05 | 153 |
| 46 | Müller Martin | Muttächlopfer | CH | 02.08.13 | 97 |
| 47 | Liver Bert | SR Grafstal | D | 02.08.20 | 154 |
| | Haug Niklaus | Muttächlopfer | CH | 02.08.20 | 94 |
| 49 | Müller Willi | Hagan-Kneissi | D | 02.08.24 | 202 |
| 50 | Manson William | Kandahar | GB | 02.08.43 | 3 |
| 51 | Mürner Christian | Gehrihorn | CH | 02.08.88 | 2 |
| 52 | Berlinger Bernd | Sb-Niederwangen | D | 02.08.99 | 67 |
| 53 | Mosimann Urs | Muttächlopfer | CH | 02.09.41 | 75 |
| 54 | Homberger Jörg | Gloriaflitzer | CH | 02.09.46 | 65 |
| 55 | Neumayr Rudi | Kitzsteinhorn | A | 02.09.71 | 44 |
| 56 | Höss Michael | SG Niederwangen | D | 02.09.90 | 38 |
| 57 | Maron Gerhard | Triesen | D | 02.10.14 | 157 |
| 58 | Wyss Heinz | Gündlischwand | CH | 02.10.18 | 24 |
| 59 | Jaun Walter | Mürren | CH | 02.10.36 | 124 |
| 60 | von Allmen Magdalena | Mürren | CH | 02.10.47 | 132 |

| RANG | NAME VORNAME | SKI-CLUB | ZEIT | SI-NR |
|------|---------------------|----------------------|----------|-------|
| 61 | Mönch Jürgen | Schömberger Lämmer | 02.10.55 | 190 |
| 62 | Klatte Roman | Sport Bleile | 02.10.60 | 6 |
| 63 | Schreiber Karl | Harsefeld | 02.10.66 | 66 |
| 64 | Müller Konrad | Gehrihorn | 02.10.80 | 12 |
| 65 | Beyeler Beat | Mürren | 02.10.96 | 5 |
| 66 | Notte Peter | Walldorfer Tiefflieg | 02.11.03 | 103 |
| 67 | Sarbach Ruedi | Frutigen | 02.11.04 | 200 |
| 68 | Reichmann Kurt | Sb Niederwangen | 02.11.08 | 100 |
| 69 | Zurschmiede Rolf | Lauterbrunnen | 02.11.10 | 31 |
| 70 | Bürgi Fredy | Aarau | 02.11.12 | 1 |
| 71 | Dellenbach Stefan | Alpina Höngg | 02.11.62 | 98 |
| 72 | Beyeler Hans-Peter | Mürren | 02.11.70 | 7 |
| 73 | Brunner Martin | Lauterbrunnen | 02.11.81 | 34 |
| 74 | Zumbrunn Thomas | Ringgenberg | 02.11.87 | 87 |
| 75 | Gülde Beatrix | Sport Bleile | 02.11.95 | 60 |
| 76 | Eyers Simon | Kandahar | 02.11.98 | 86 |
| 77 | Gunsch Ruedi | Inferno-Club Stawi | 02.12.19 | 239 |
| 78 | Kleeb Hubert | Hochdorf | 02.12.33 | 181 |
| 79 | Nyffenegger Fritz | Steibysser | 02.12.49 | |
| 80 | Edalini Christian | Mürren | 02.12.52 | 37 |
| 81 | Brunner Thomas | Ringgenberg | 02.13.00 | 79 |
| 82 | Egger Christian | Grindelwald | 02.13.51 | 173 |
| 83 | Schweizer Robert | Glottertal | 02.13.82 | 215 |
| 84 | Giovannini Heinz | Matten | 02.13.83 | 45 |
| 85 | Jost Hansueli | Muttächlopfer | 02.14.09 | 208 |
| 86 | Reimann Martin | Mürren | 02.14.24 | 133 |
| 87 | Stöckli-Stump Vreni | Schwyz | 02.14.25 | 51 |
| 88 | Jones Ronny | Mürren | 02.14.47 | 110 |
| 89 | Marx Theda | Muttächlopfer | 02.14.58 | 217 |
| 90 | Vonarburg Urs | Migros Winterthur | 02.14.59 | 151 |
| 91 | Zurbuchen Werner | Muttächlopfer | 02.14.65 | 207 |
| 92 | Spörri Walter | Fiscenthal | 02.14.77 | 27 |
| 93 | Spörri Hans | Fiscenthal | 02.15.05 | 32 |
| 94 | Zurbrügg Paul | Lauterbrunnen | 02.15.25 | 131 |
| 95 | Heeb Hans | Arosa | 02.15.38 | 35 |
| 96 | Fuhrer Toni | Gündlischwand | 02.15.74 | 15 |
| 97 | Flogerzi Walter | Gloriaflitzer | 02.15.83 | 186 |
| 98 | Homberger Peter | Gloriaflitzer | 02.16.14 | 7 |
| 99 | Seiler Regula | Lauterbrunnen | 02.16.16 | 63 |
| 100 | Moll Hans | TV Haslach | 02.16.20 | 90 |
| 101 | Zweifel Hanspeter | Riedern | 02.16.34 | 96 |
| 102 | Forstmeyer Volker | Sport Bleile | 02.16.41 | 212 |
| 103 | Müller Harald | Ski Schäfer-Racing | 02.16.53 | 230 |
| 104 | Casimir Frank | TH Aachen | 02.16.63 | 57 |
| 105 | Schön Heinz | Hochdorf | 02.17.23 | 180 |
| 106 | Zurbrügg Hans | Lauterbrunnen | 02.17.30 | 26 |
| 107 | Faber Peter | Mürren | 02.17.67 | 4 |
| 108 | Heiz Kaspar | Riedern | 02.17.75 | 236 |
| 109 | Symington Jan | Kandahar | 02.17.76 | 160 |
| 110 | Bauer Ralf | Garmisch | 02.17.79 | 129 |
| 111 | Hessler Franz | TV Haslach | 02.17.83 | 68 |
| 112 | Stump Rita | Schwyz | 02.17.88 | 197 |
| 113 | Zurschmiede Karin | Lauterbrunnen | 02.18.02 | 84 |
| 114 | Beer Wolfgang | Sport Bleile | 02.18.46 | 165 |
| 115 | Nussbaum Peter | Pratteln | 02.18.49 | 164 |
| 116 | Bertsch Jürgen | Oester.Verein Zürich | 02.18.57 | 163 |
| 117 | Eyer Marcel | Bern | 02.18.66 | 115 |
| 118 | Stoffel Norbert | Arve Mols | 02.19.01 | 82 |
| 119 | Homberger Daniel | Gloriaflitzer | 02.19.27 | 199 |
| | Wilhelm Max | Migros Winterthur | 02.19.27 | 161 |

| RANG | NAME VORNAME | SKI-CLUB | ZEIT | ST-NR |
|------|----------------------|-----------------------|----------|-------|
| | Busse Bernd | Walldorfer Tiefflieg | 02.19.27 | 111 |
| 122 | Grünig Martin | Muttächlopfer | 02.19.33 | 70 |
| 123 | Gröbli Urs | Inferno-Club Stawi | 02.19.40 | 250 |
| 124 | Weis Wolfgang | Pupille | 02.19.96 | 222 |
| 125 | Kurzen Robert | Frutigen | 02.20.04 | 179 |
| 126 | Rufibach Peter | Riedern | 02.20.16 | 238 |
| 127 | Gehrig Ueli | Oegi Racing | 02.20.67 | 53 |
| 128 | Häslter Walter | Ju-La-Ri | 02.20.87 | 42 |
| 129 | Lehmann Heinz | Kerzers | 02.20.90 | 145 |
| | Schmidt Dietmar | Harsefeld | 02.20.90 | 137 |
| 131 | Gerzner Toni | Rüti/Bülach | 02.21.06 | 252 |
| 132 | von Allmen Kurt | Stechelberg | 02.21.34 | 76 |
| 133 | Stephen Graham | Edinburgh EH3 6LR | 02.21.49 | 229 |
| 134 | Bossard Gabrielle | Schönenwerd | 02.22.53 | 152 |
| 135 | Kurzen Peter | Frutigen | 02.22.95 | 177 |
| 136 | Jost Hanspeter | Gloriaflitzer | 02.23.44 | 183 |
| 137 | Kazmierzak Robert | Neige et Glace | 02.23.85 | 172 |
| 138 | Schackmann Horst | Garmisch | 02.24.06 | 120 |
| | Berlinger Walter | SG Niederwangen | 02.24.20 | 227 |
| 140 | Dorer Roswitha | SZ Brend | 02.24.46 | 64 |
| 141 | Oswald Flurin | Oester.Verein Zürich | 02.24.82 | 18 |
| | Gensmer Bernhard | Harsefeld | 02.24.82 | 136 |
| 143 | Keibetz Helmut | OEAV Graz | 02.24.86 | 166 |
| 144 | Remmlinger Stephanie | Kitzsteinhorn | 02.25.14 | 127 |
| 145 | Dengler Hans | Esslingen | 02.25.60 | 113 |
| 146 | Schlotze Günter | Mürren | 02.25.92 | 58 |
| 147 | Wittwer Willy | Bärn-Mutze | 02.27.36 | 245 |
| 148 | Kapfenberger Herbert | LSG Lufthansa München | 02.27.53 | 246 |
| 149 | Nelson Andrew | Kandahar | 02.27.91 | 105 |
| 150 | Balsiger Beatrix | Mürren | 02.28.18 | 85 |
| 151 | Meyer Wilfried | Harsefeld | 02.28.57 | 140 |
| 152 | Nyffenegger Kobi | Steibysser | 02.28.89 | 125 |
| 153 | Butz Heinz | Subbe Basel | 02.28.98 | 138 |
| 154 | Gilgen Ernst | Bärn-Mutze | 02.29.68 | 247 |
| 155 | Benger Thomas | Pforzheim | 02.29.81 | 121 |
| 156 | Tschannen Hansjörg | SFT Schlosshoger | 02.30.95 | 185 |
| 157 | Feistle Alexander | SZ Brend | 02.31.66 | 188 |
| | Matisek Erwin | OEAV Graz | 02.31.99 | 192 |
| 159 | Bleile Karl | Tuniberg | 02.32.38 | 195 |
| 160 | Lüscher Ernst | Lauterbrunnen | 02.33.10 | 72 |
| 161 | Metzger Martin | Inferno Magden | 02.33.13 | 156 |
| 162 | Pütz Ralph | FH Köln FB FT | 02.33.63 | 143 |
| 163 | Suesser Alex | Figliar | 02.33.67 | 112 |
| | Nelson Lael | Kandahar | 02.33.67 | 146 |
| 165 | Rüegsegger Fritz | Panda-Bär | 02.33.74 | 122 |
| 166 | Buhl Klaus F. | S.A.V. Stuttgart | 02.34.04 | 56 |
| 167 | Gass Rolf | Boschi | 02.34.05 | 198 |
| 168 | Wucher Monika | SG Niederwangen | 02.34.39 | 92 |
| 169 | Matter Thomas | Wilderswil | 02.34.90 | 191 |
| 170 | Schwab Markus | Kerzers | 02.34.91 | 55 |
| 171 | Dössereck Dieter | Mürren | 02.35.45 | 119 |
| 172 | Bähler Bernhard | WIFAG Bern | 02.36.85 | 16 |
| 173 | Siebert Wolfgang | Ski-Schäfer Racing | 02.37.84 | 235 |
| 174 | Brütsch Martin | Boschi | 02.38.36 | 196 |
| 175 | Westphal Gabriele | DAV Heidelberg | 02.38.37 | 62 |
| 176 | Gosteli Hansruedi | Matten | 02.42.36 | 93 |
| 177 | Gysin Rolf | Subbe Basel | 02.44.29 | 123 |
| 178 | Müller Fred | Subbe Basel | 02.45.22 | 251 |
| 179 | Kindle Gebhard | Triesen | 02.46.12 | 158 |
| 180 | Zintl Günter | PBO Alpin | 02.56.74 | 59 |

| RANG | NAME VORNAME | SKI-CLUB | ZEIT | SI-NR |
|------|---------------------|------------------|----------|-------|
| 181 | di Rosa Rene | SV Wander | 02.59.48 | 142 |
| 182 | Tschannen Fritz | SFT Schlosshoger | 03.00.92 | 80 |
| 183 | Wälthi Susan | Stechelberg | 03.05.86 | 159 |
| 184 | Meier Peter | Snowar Power | 03.08.83 | 107 |
| 185 | Sklenak Franz | Simbo-Basel | 03.14.55 | 118 |
| 186 | Schmid Willy | Muttächlopfer | 03.21.28 | 233 |
| 187 | Kälin Marcel | Muttächlopfer | 03.21.60 | 231 |
| 188 | Dengler Rudolf | Esslingen | 03.24.51 | 144 |
| 189 | Schuchmann Bernhard | SV Wander | 03.29.80 | 141 |
| 190 | Schoch Ruedi | MR Spiez | 03.30.69 | 155 |
| 191 | Zeidler Martin | Tuniberg | 03.39.12 | 193 |

Disqualifiziert Start Nr. 14 (Torfehler Nr. 6)
 88 (Torfehler Nr. 5)
 108 (Torfehler Nr. 6)
 242 (Torfehler Nr. 6)

Nicht am Ziel: Start Nr. 187, 241